

De Vagerstraat

- rooilijn hard
- - - - rooilijn zacht
- hoofdorientatie
- · - · secundaire orientatie
- ▶ entree's
- toegang parkeren

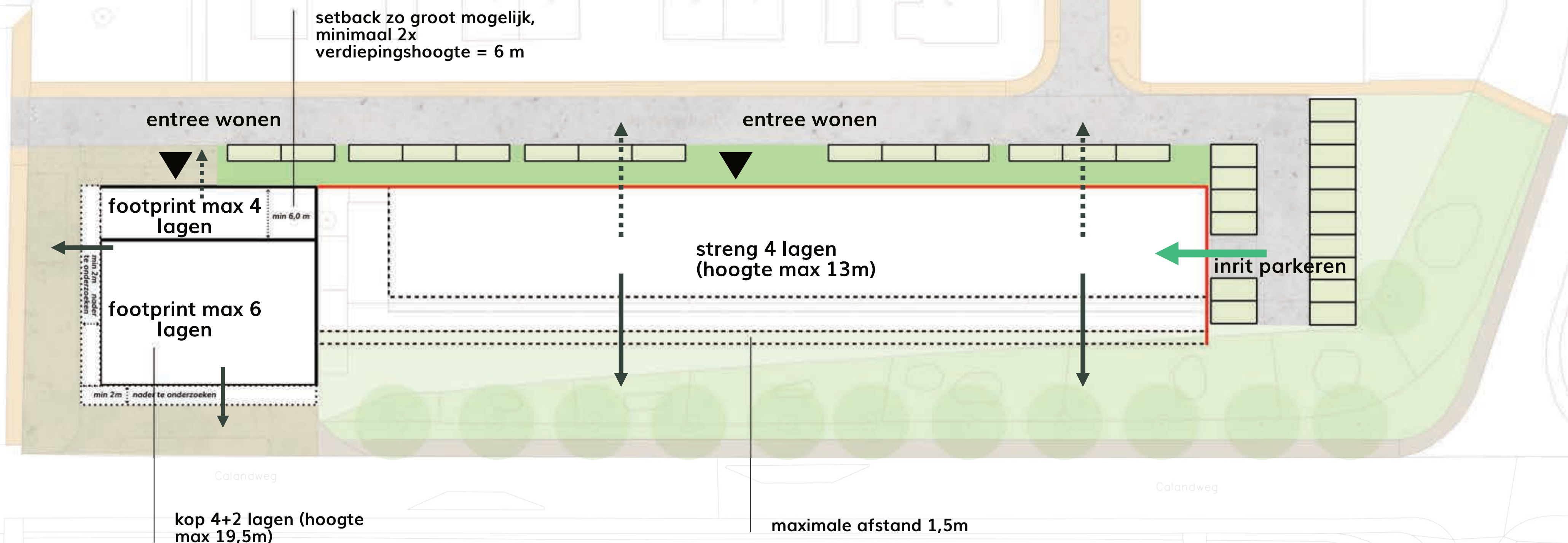

plankaart

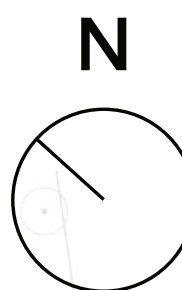
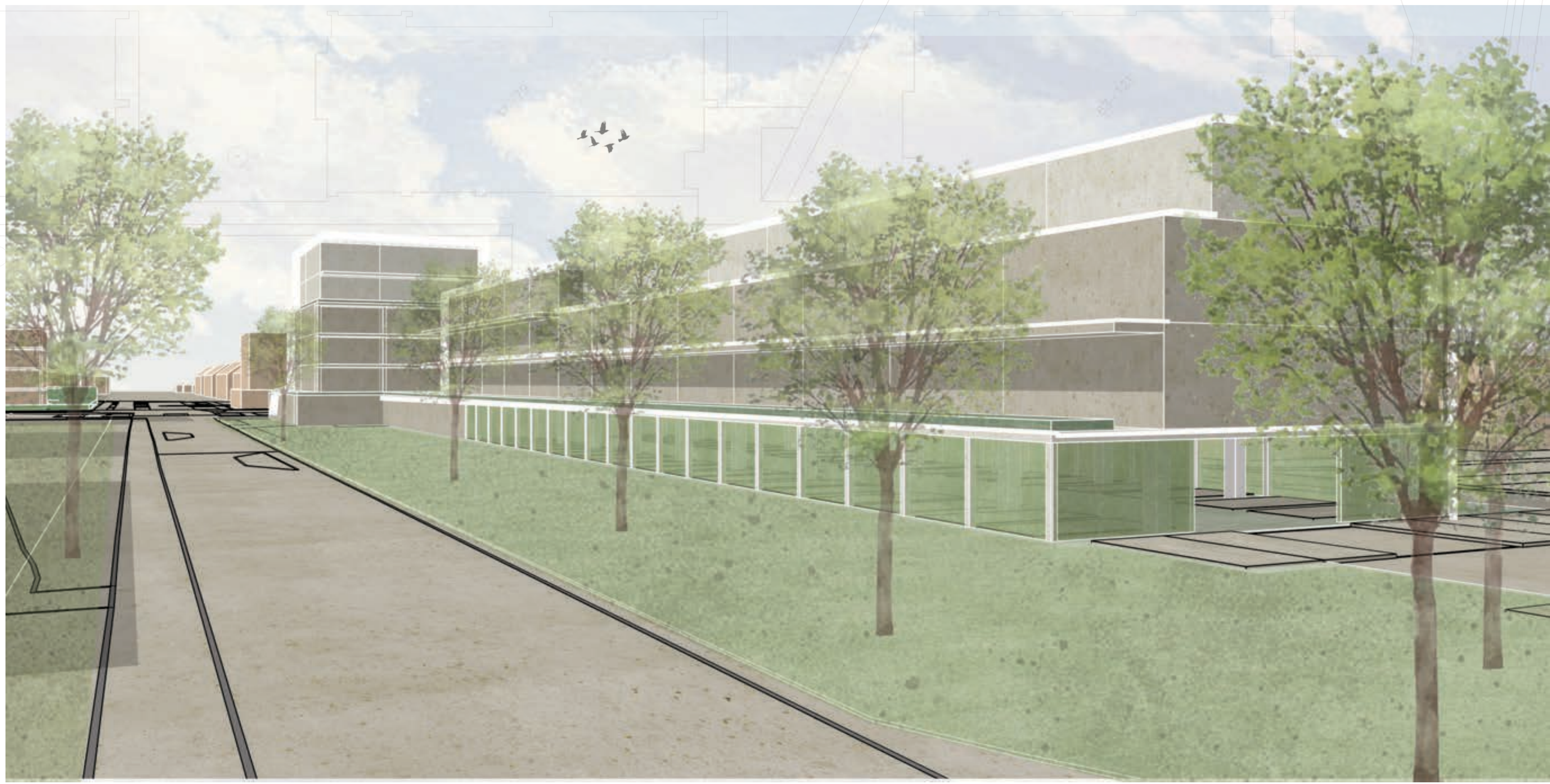

De Vagerstraat

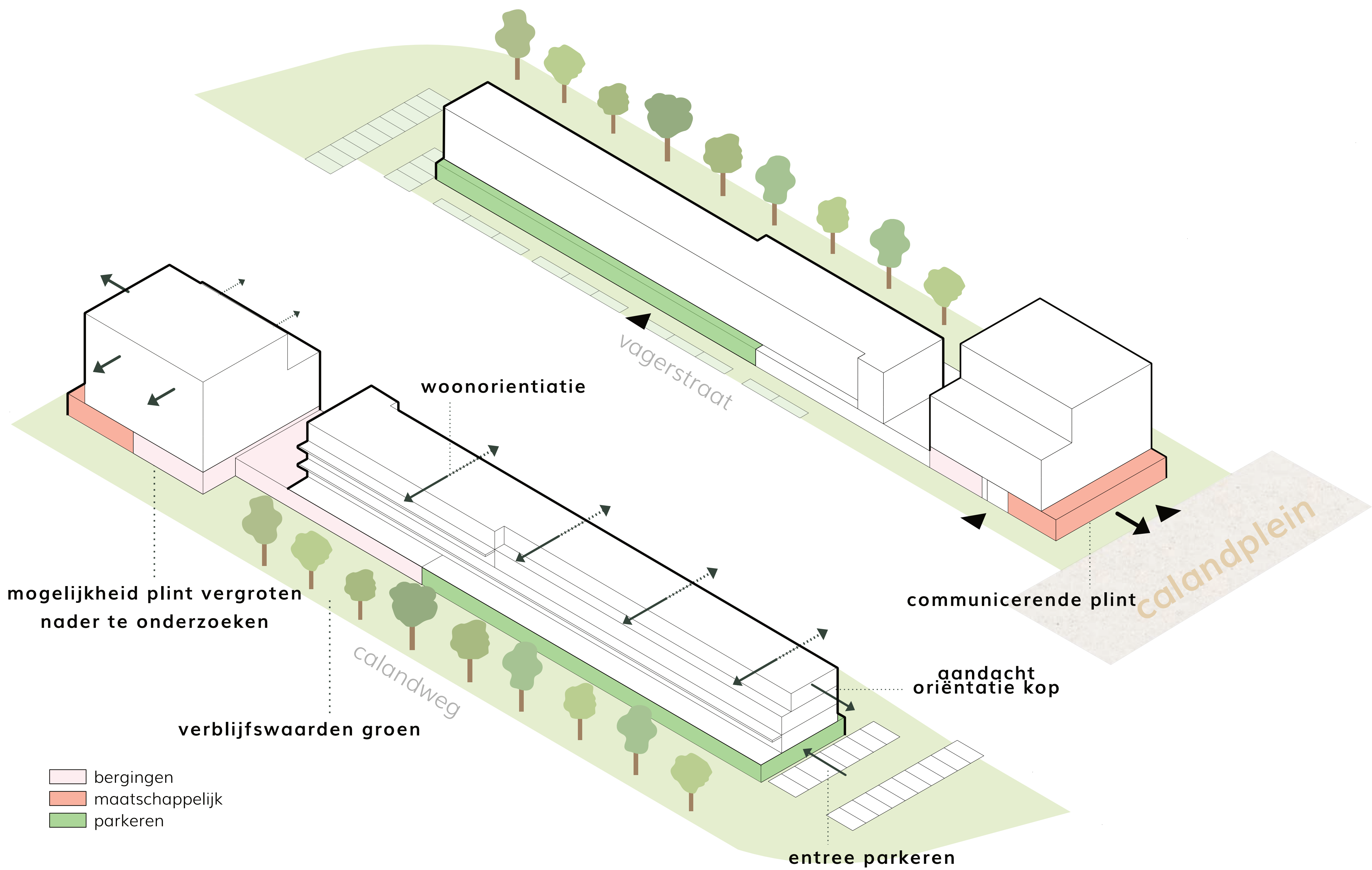

gebouw en omgeving

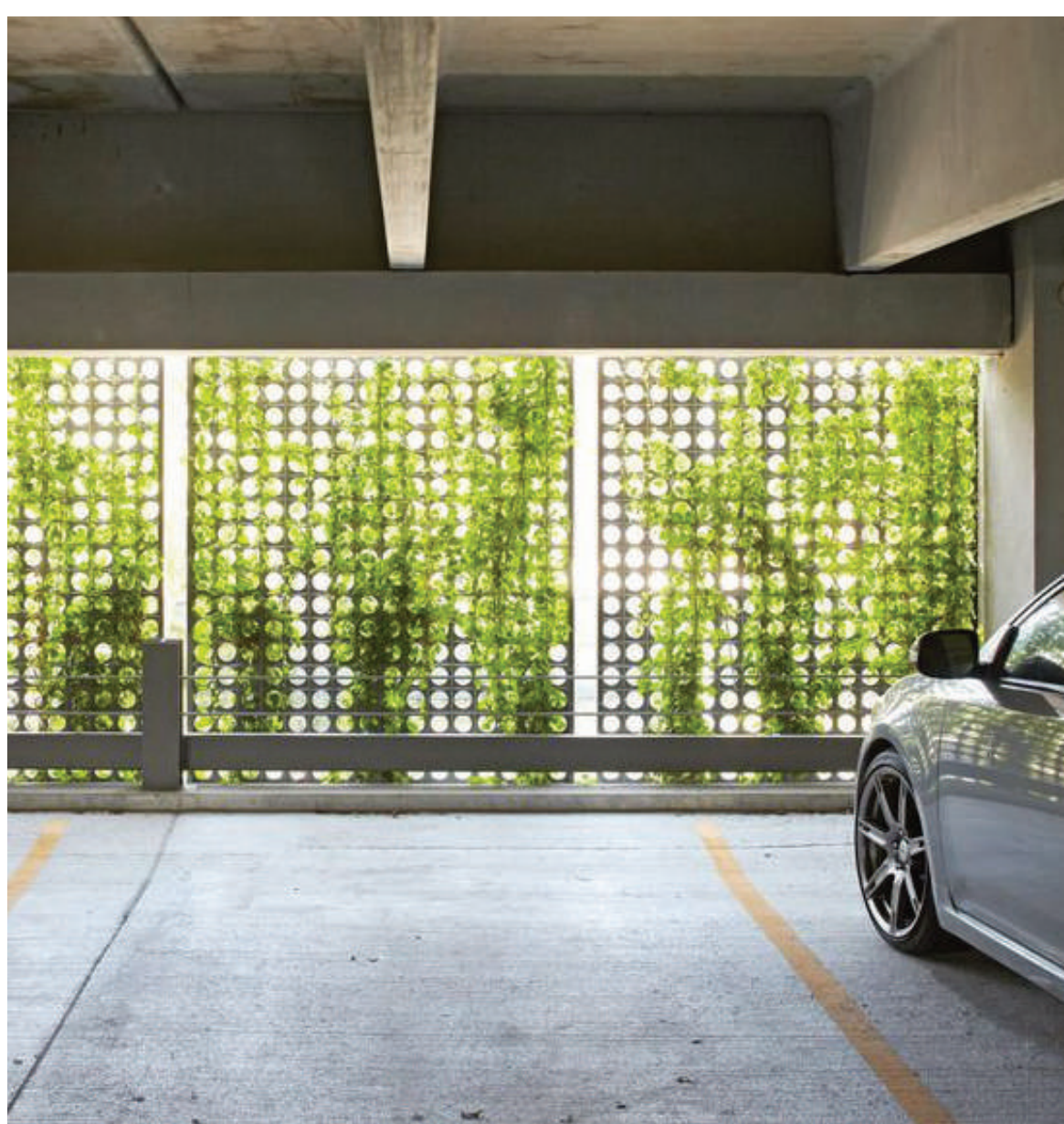

p-garage ingepakt groen



p-garage begane grond



groen aan terrassen



grasparkeerplaatsen



grasparkeerplaatsen



kleur in de openbare ruimte



accent aan plein

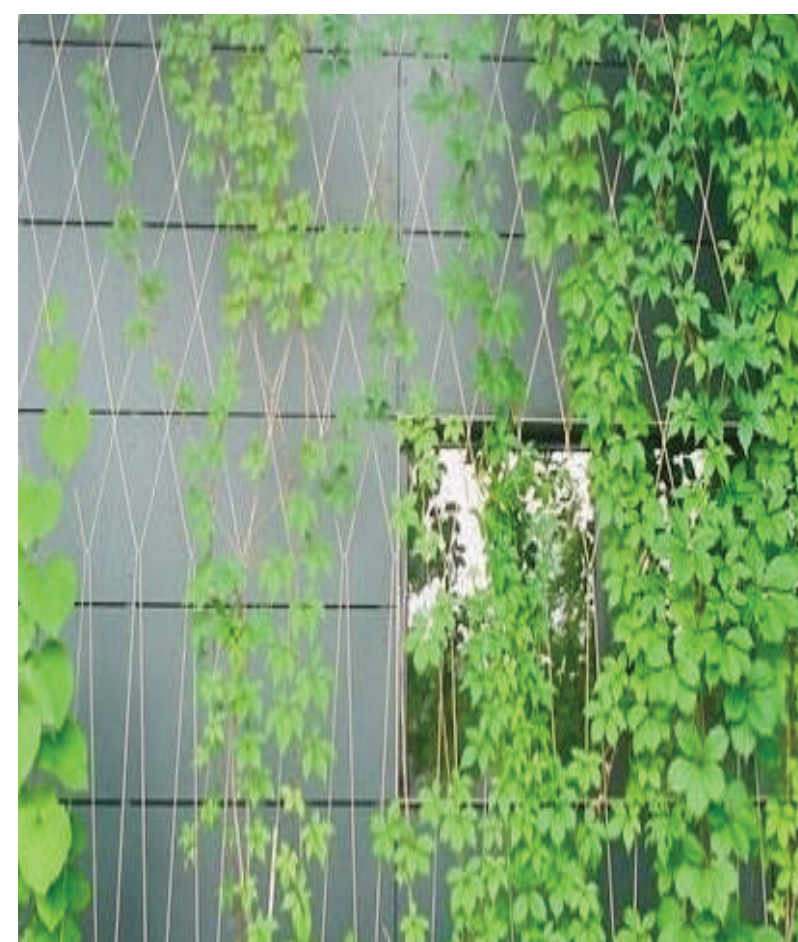

p-garage ingepakt in groen

De Vagerstraat

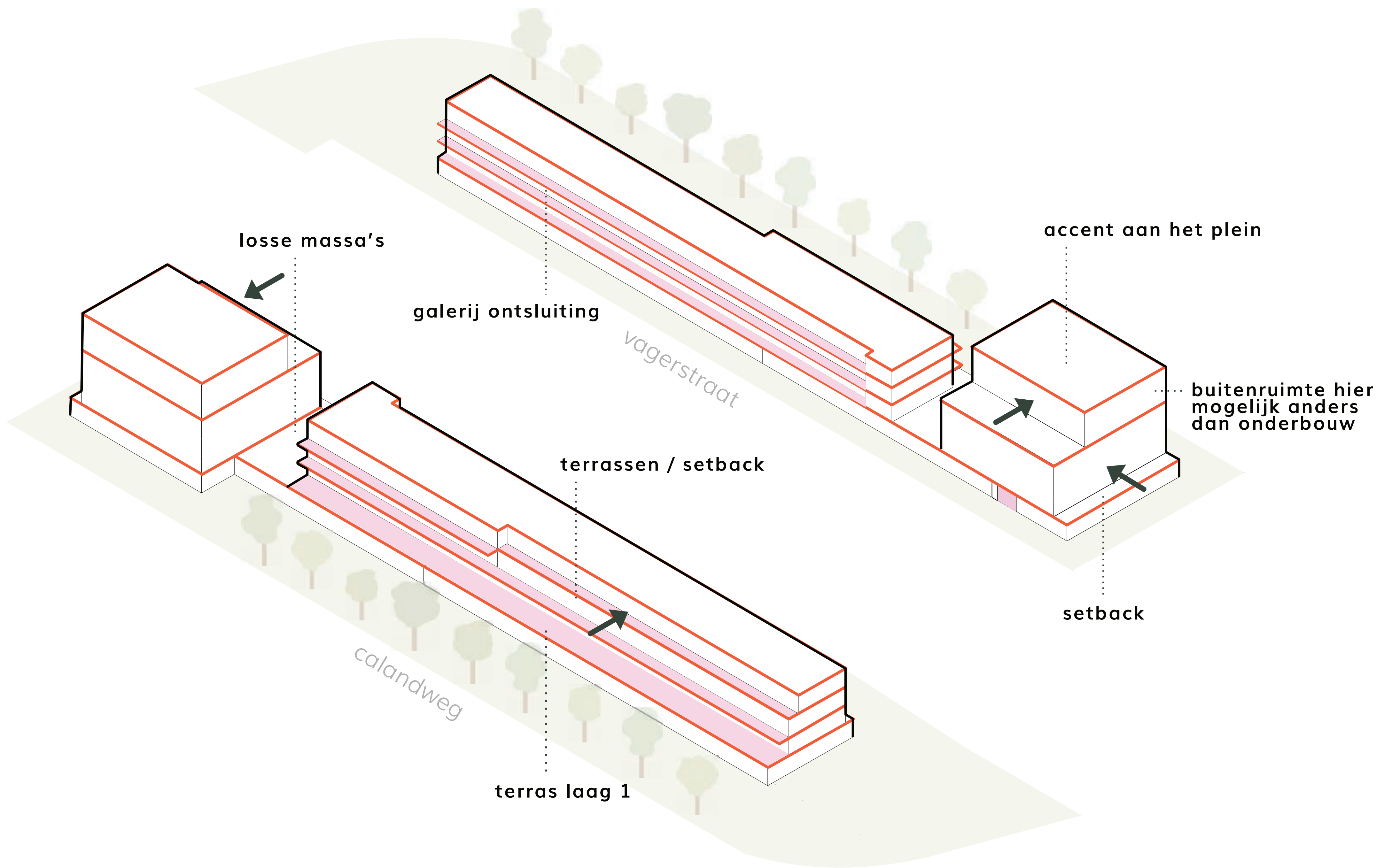

gebouw op zichzelf



overdekte galerij

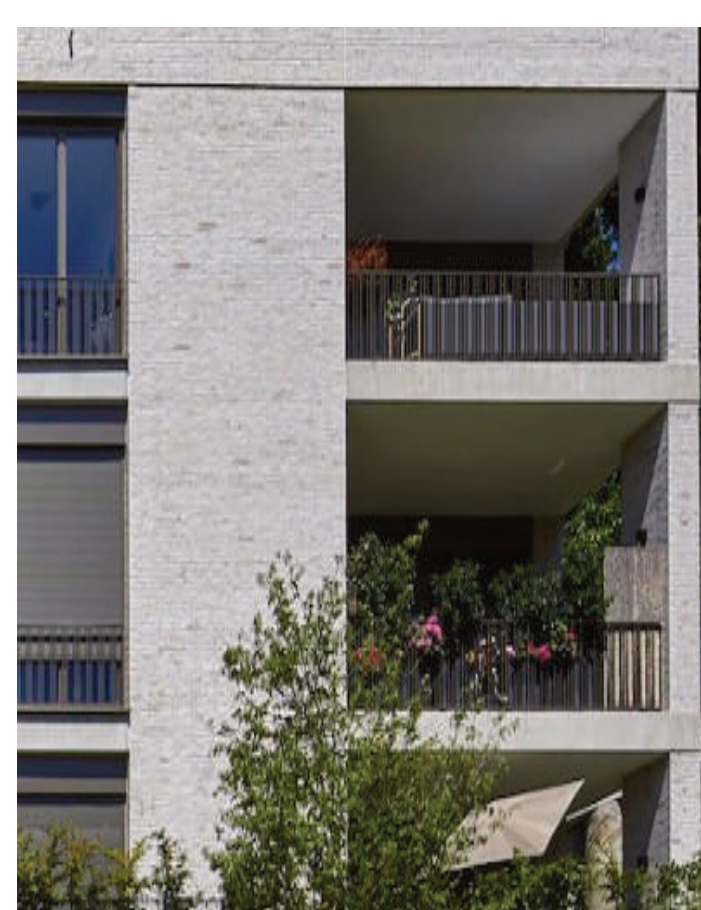

balkons geïntegreerd in massa



galerij als integraal onderdeel van het bouwvolume

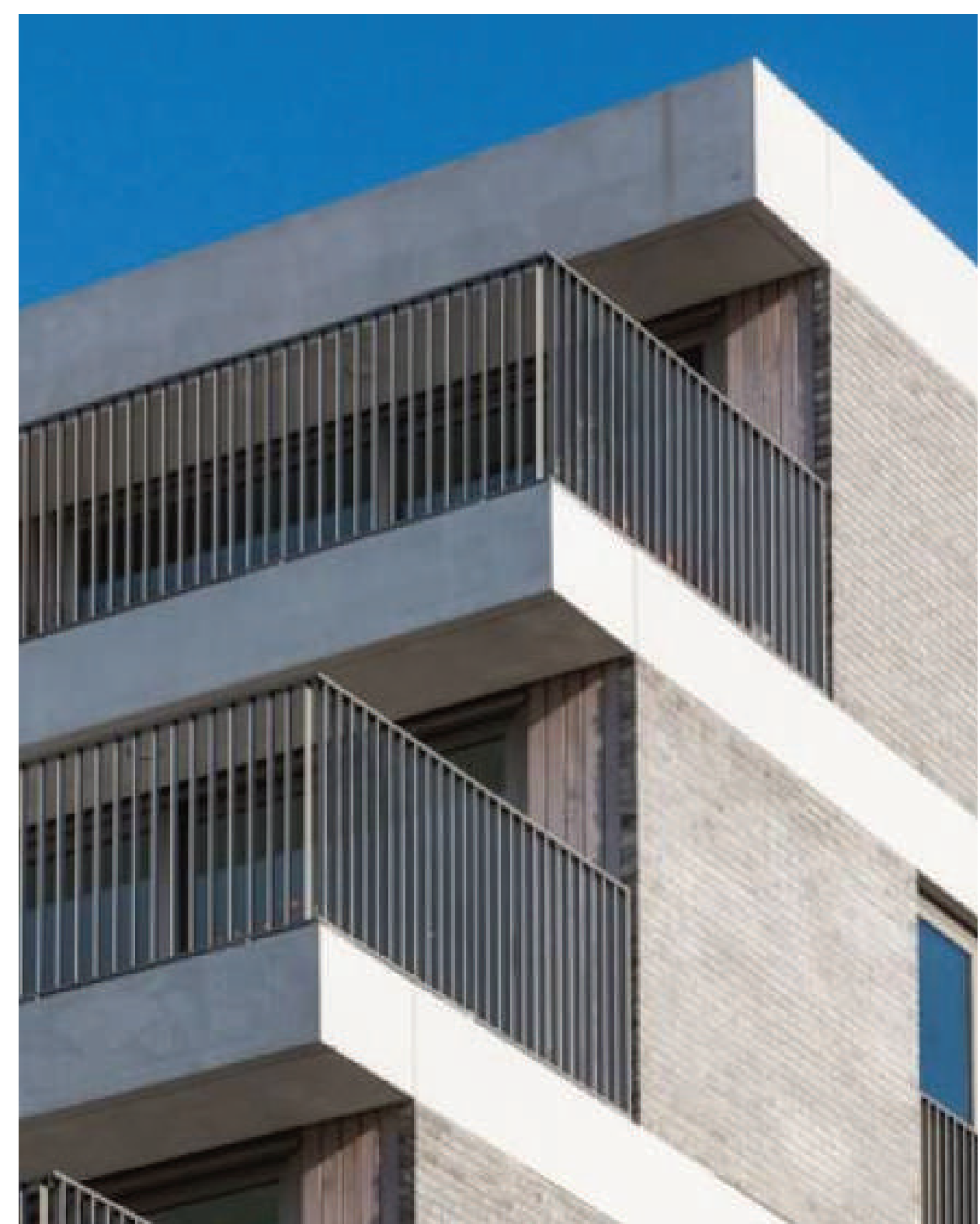

balkonnen als terrasmodel



duidelijke structuur



balkonnen gebruikt als setbacks

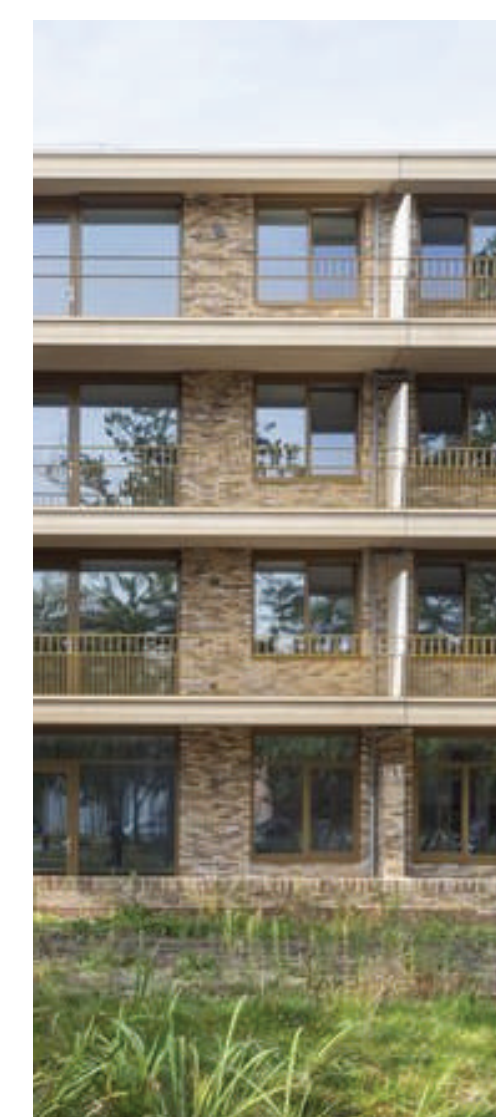

overdekte galerij

De Vagerstraat

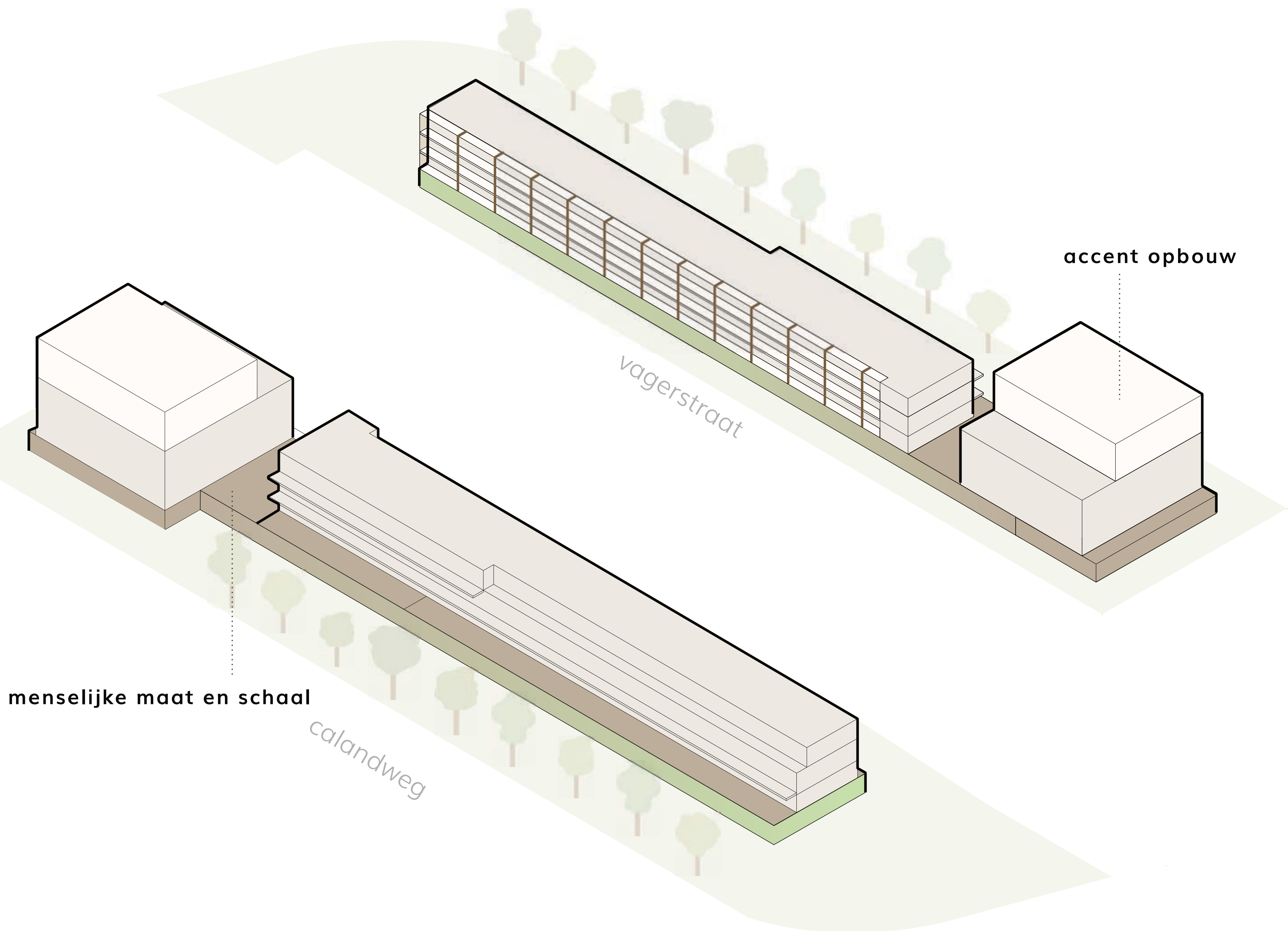

kleur, materiaal en detail



balkonafwerking als hekwerk



balkonnen als terrasmodel



combinatie van materialen



accentkleuren in kozijnen en balkonafwerking

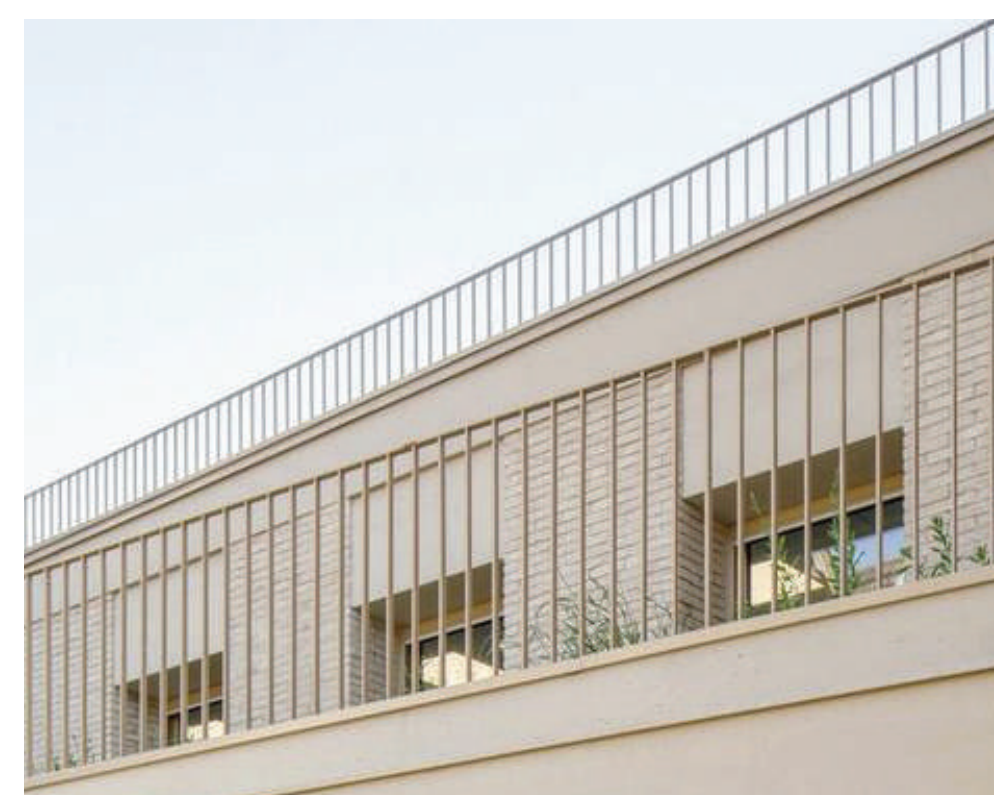

verschil in textuur, lichte kleuren



meerkleurig (bij kop mogelijk 3 tinten), om de geleding van de volumes te articuleren

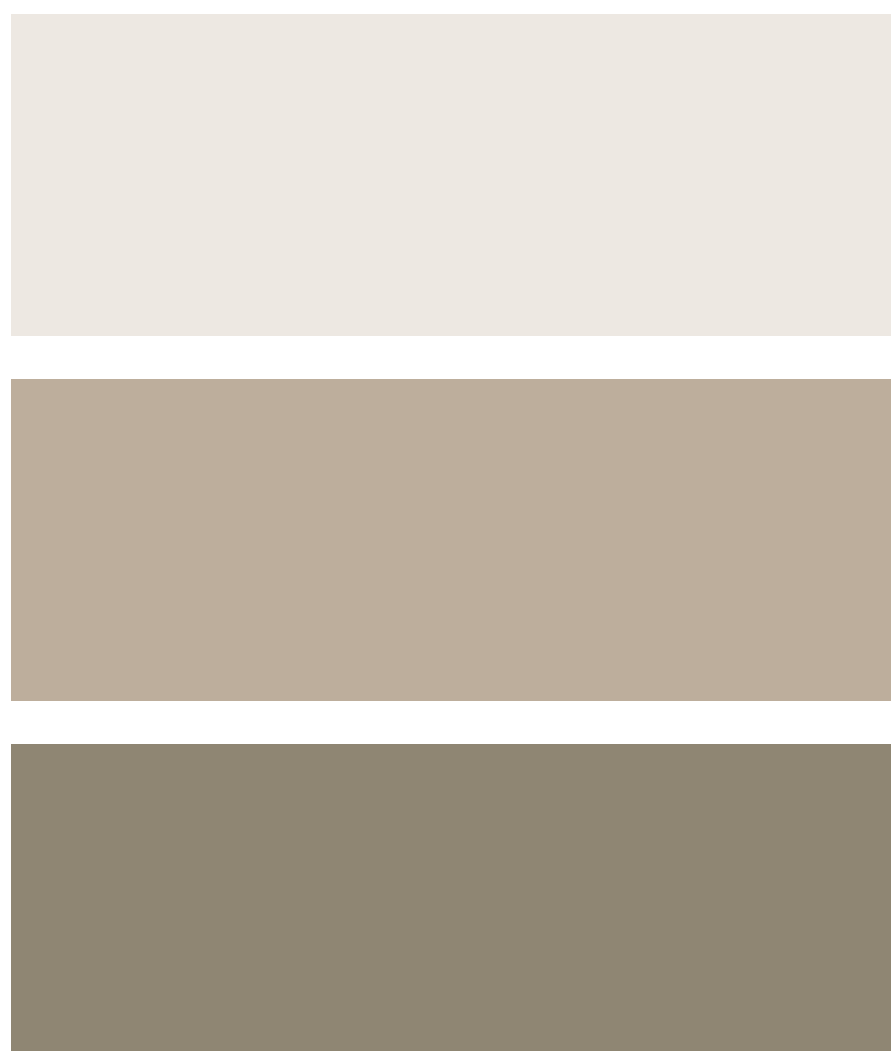

kleurenpalet



kleur

plevierstraat



plankaart



Plevierstraat

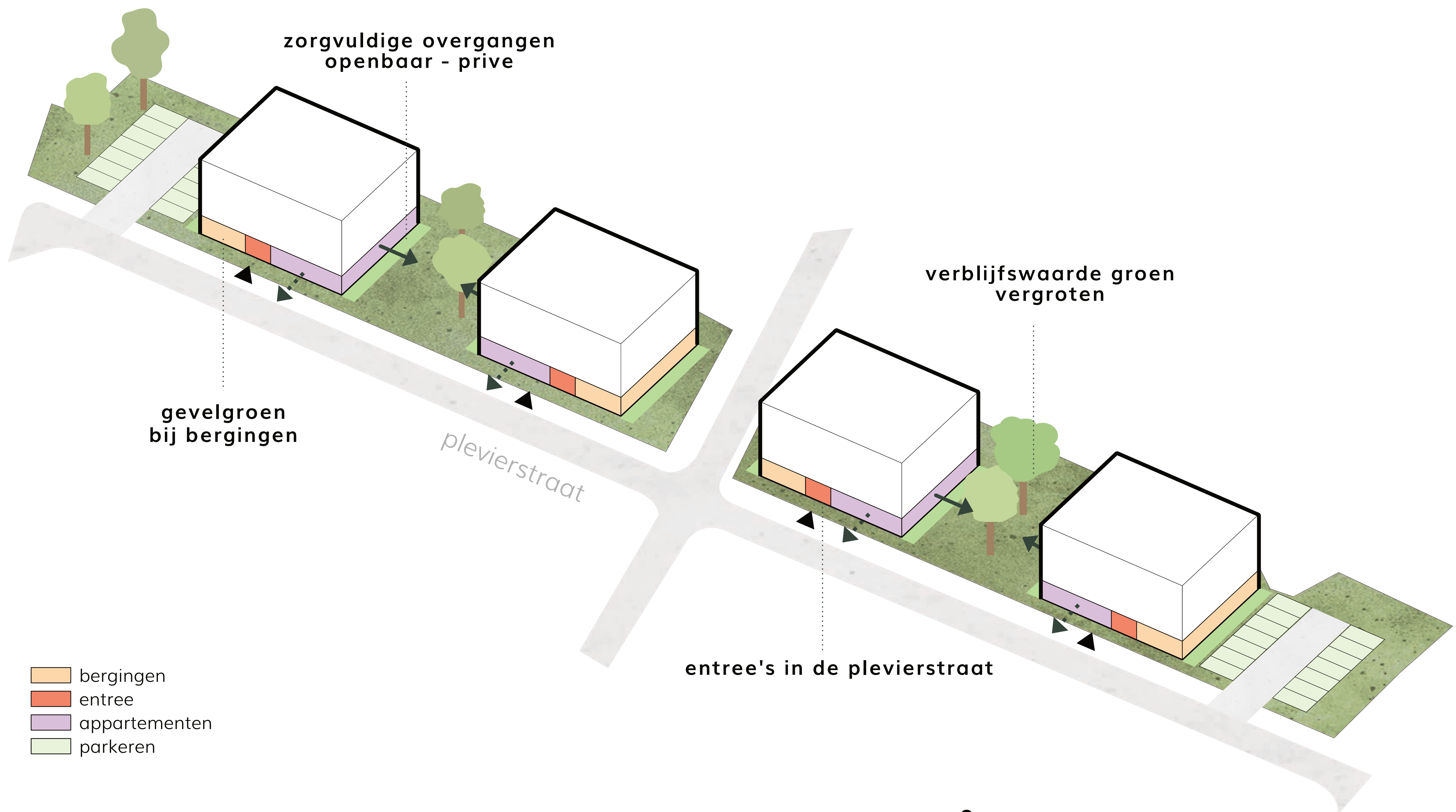

gebouw en omgeving



groene parkeervlakken



paden in het groen



groen en openbare ruimte



gebouw in het groen



groen tussen gebouwen



gevelgroen mogelijk



terrassen op de begane grond

Plevierstraat

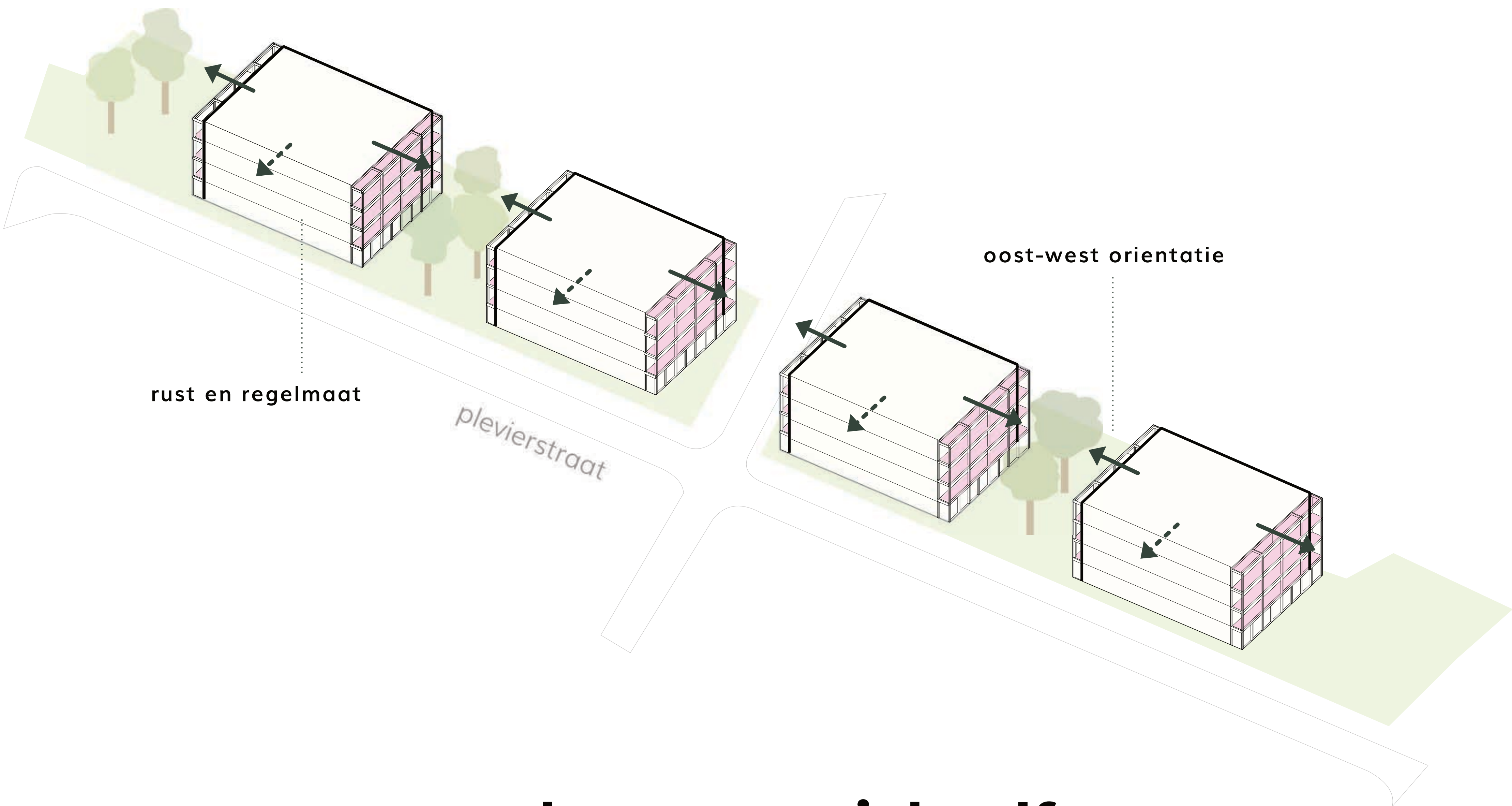

gebouw op zichzelf



open waar nodig



verschillen in textuur



balkons



plint en opbouw verschillen van elkaar

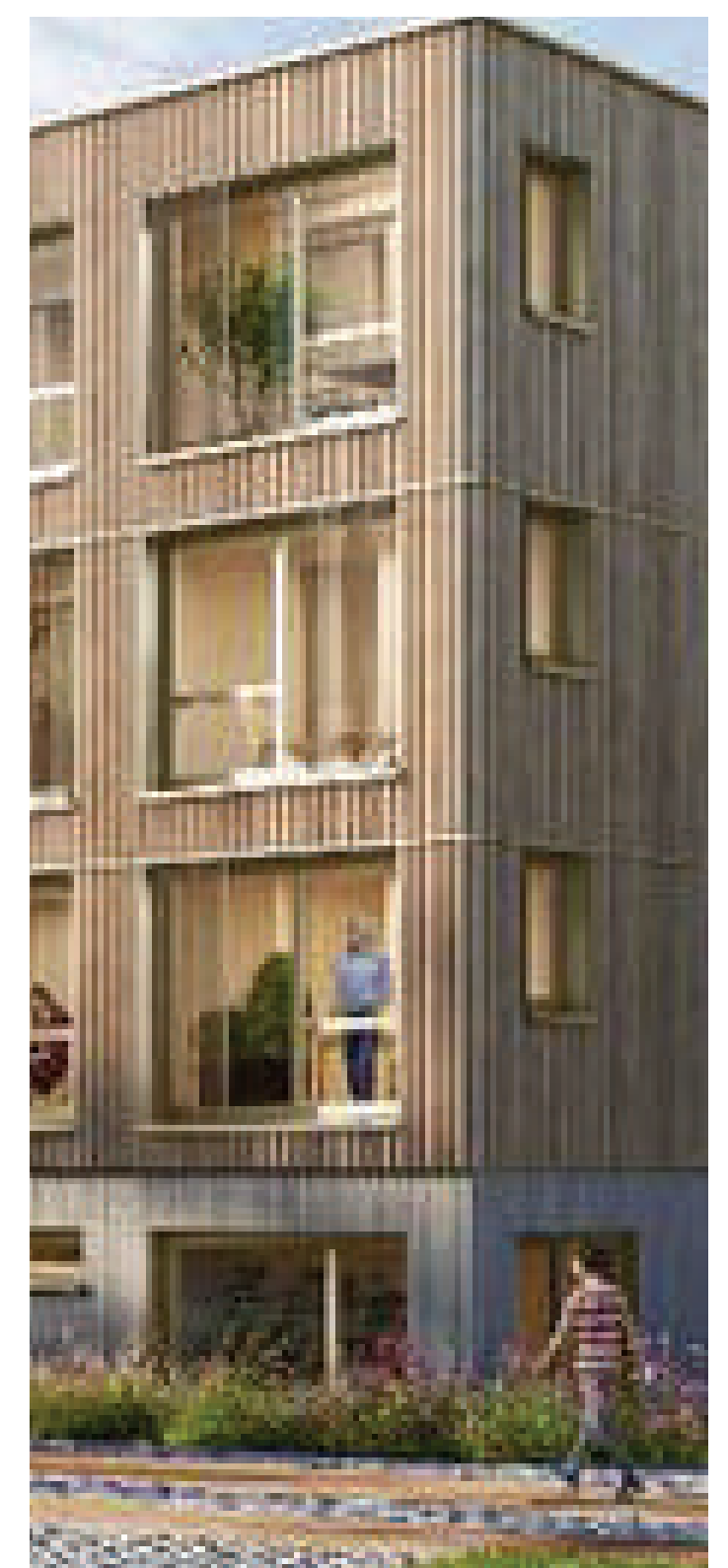

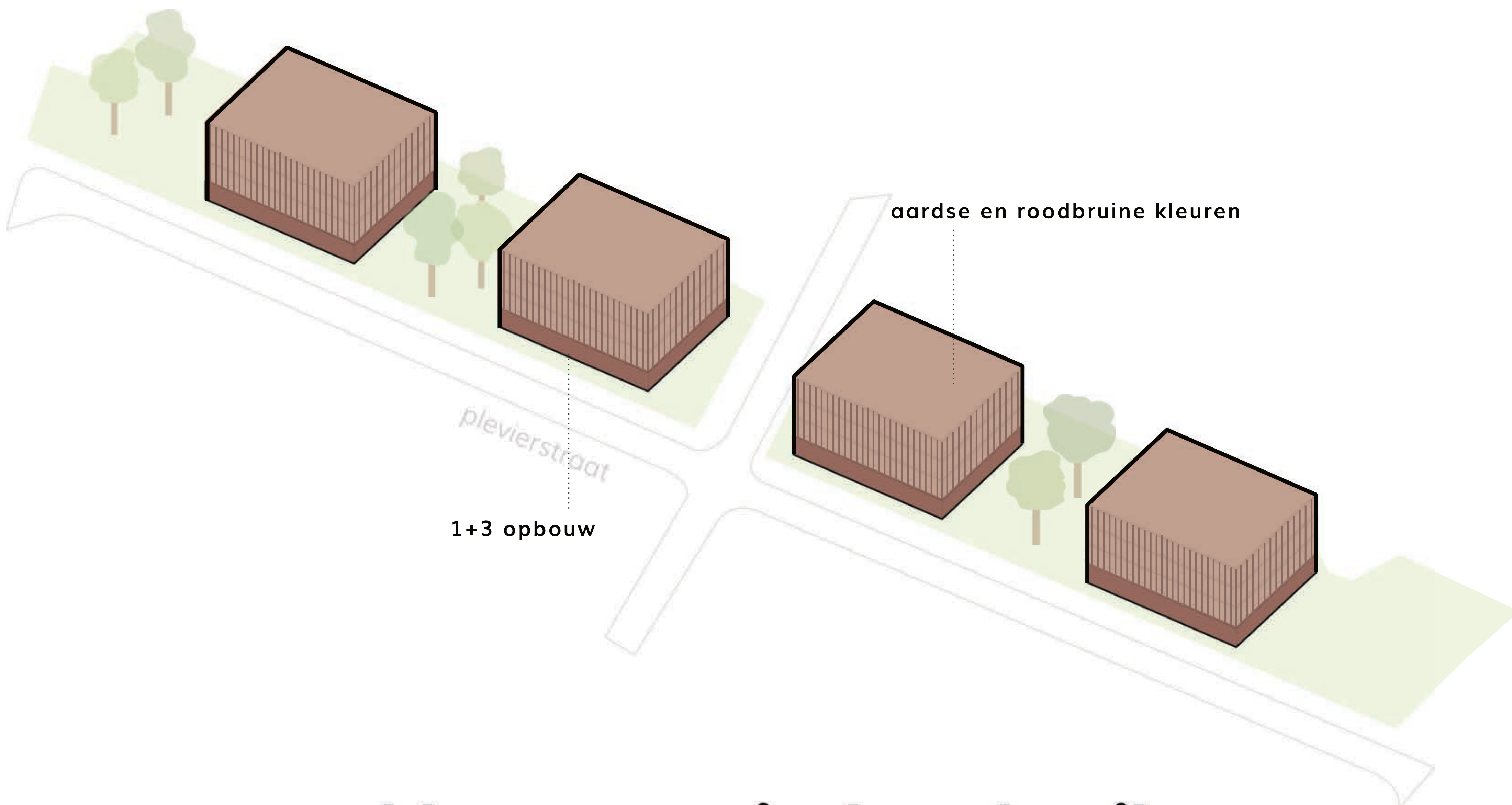

kleur, materiaal en detail

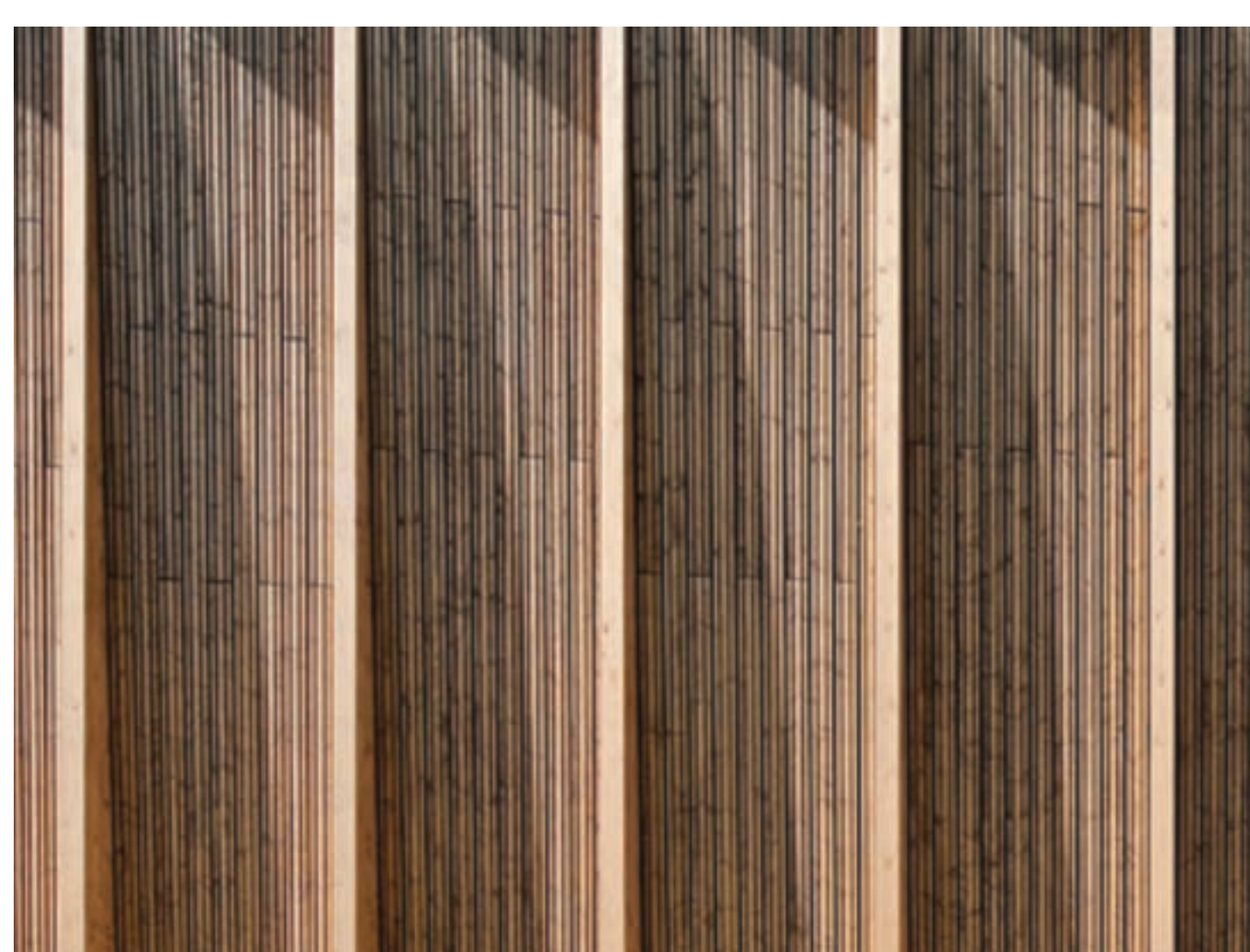
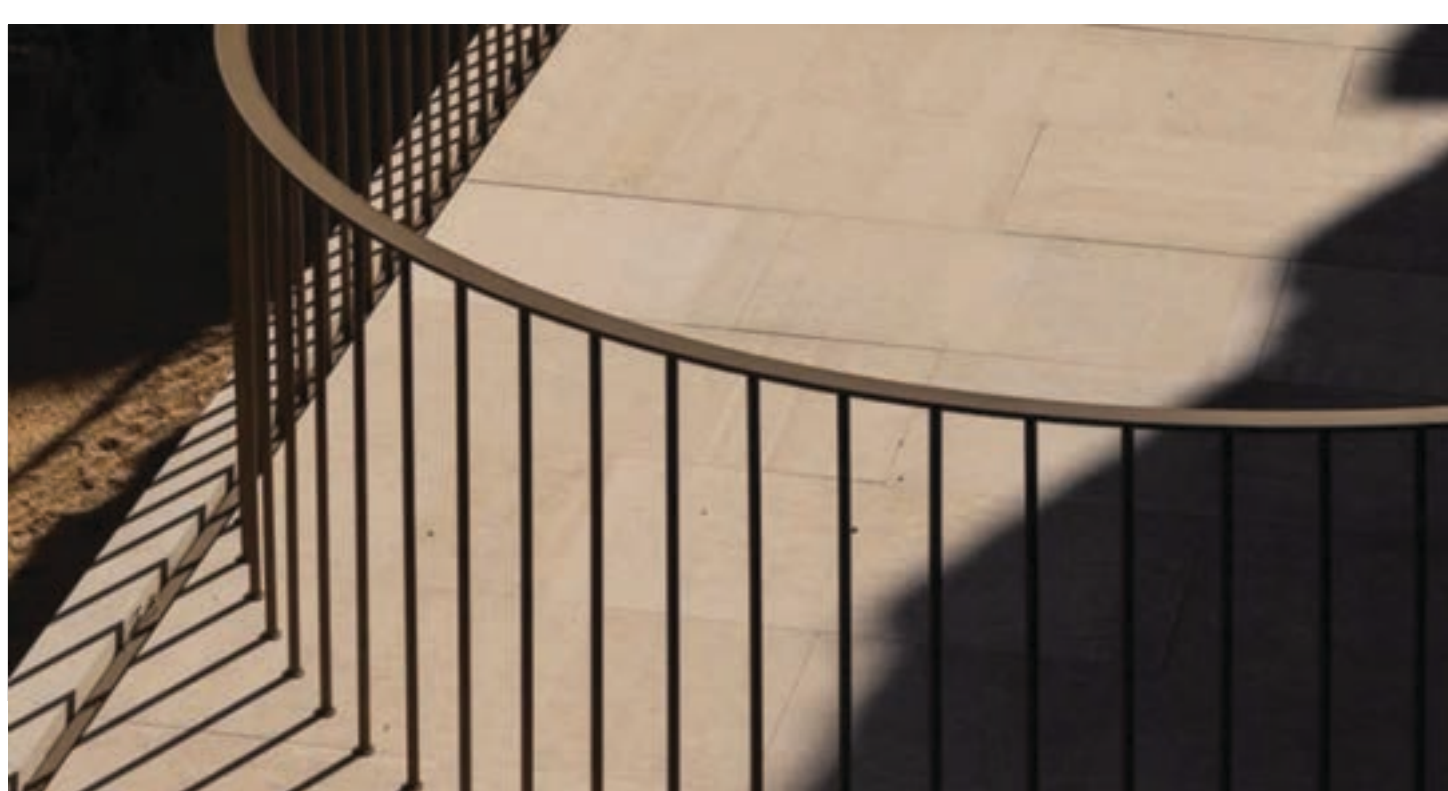

verticaliteit in de gevelafwerking

verschil in materiaal

aandacht voor detaillering



kleuraccent in kozijnen



verschil in metselverband

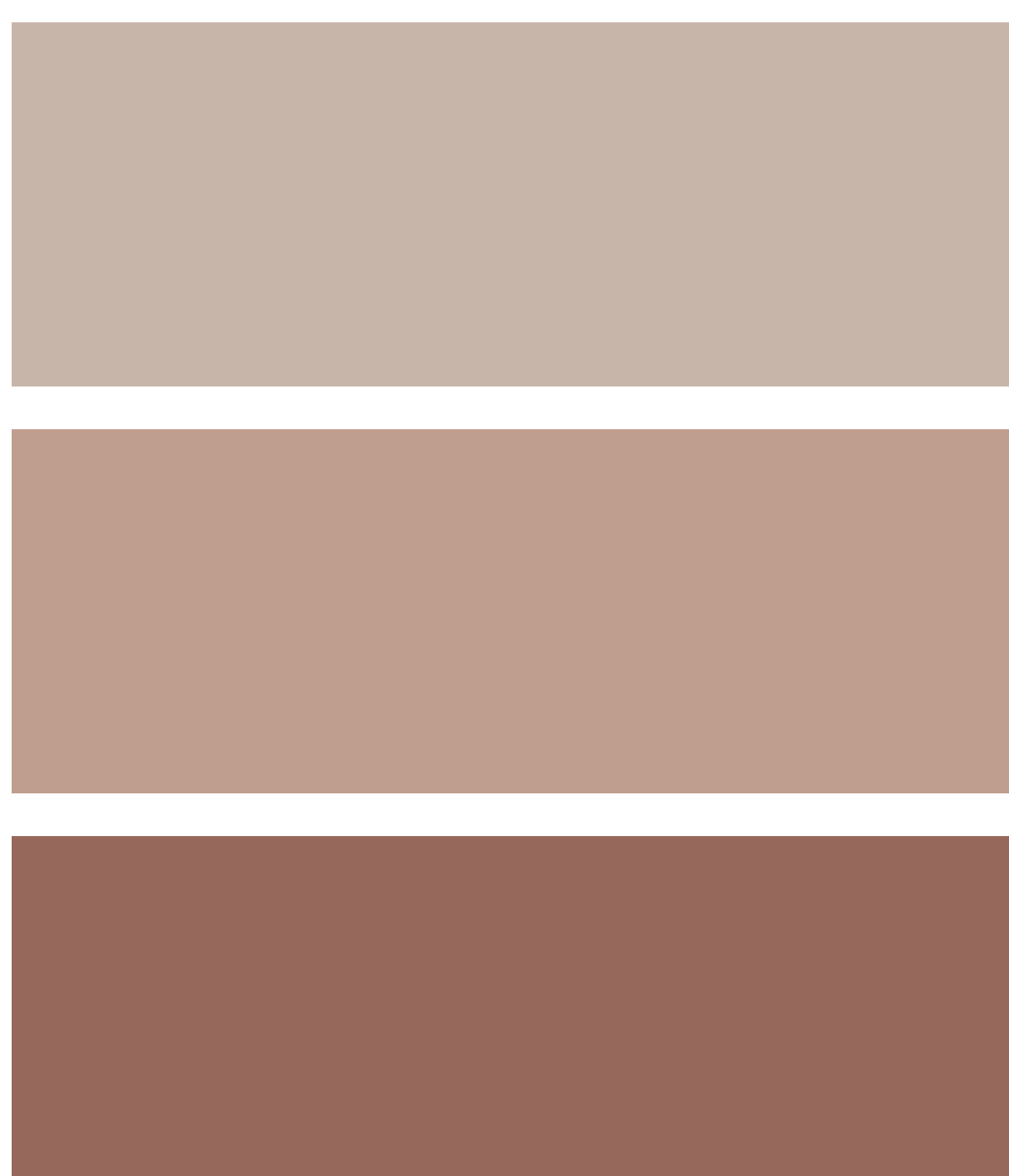

kleurenpalet



spijlen balkonafdeling

Plevierstraat | plankaart bestaand en nieuw

situatie bestaand

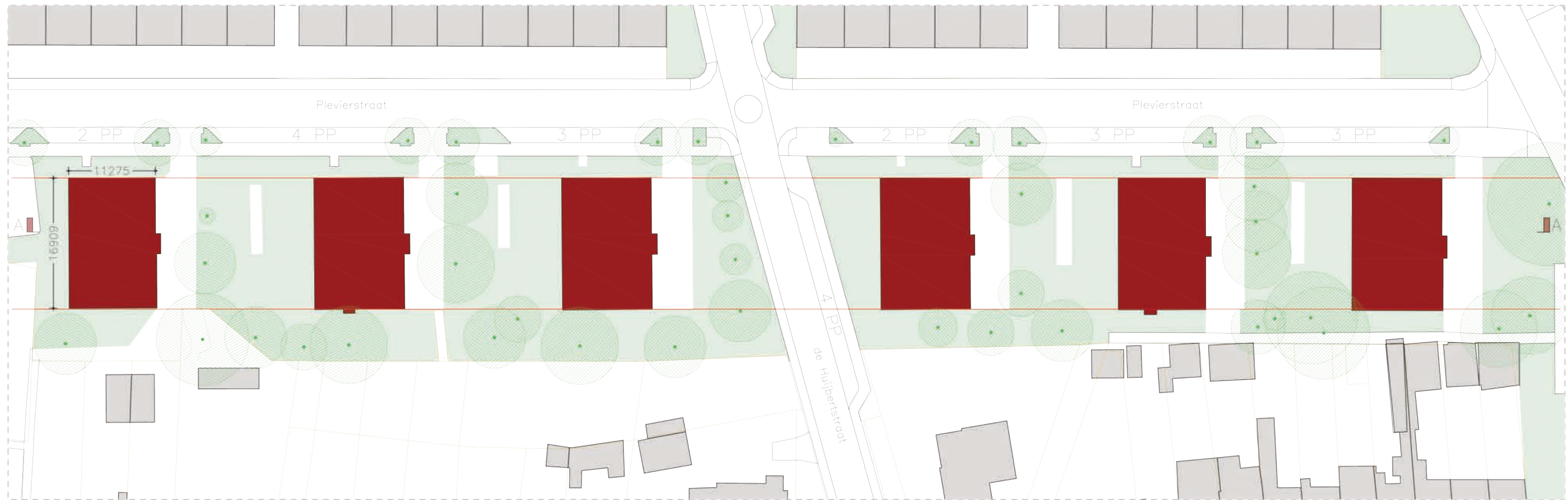

situatie nieuw

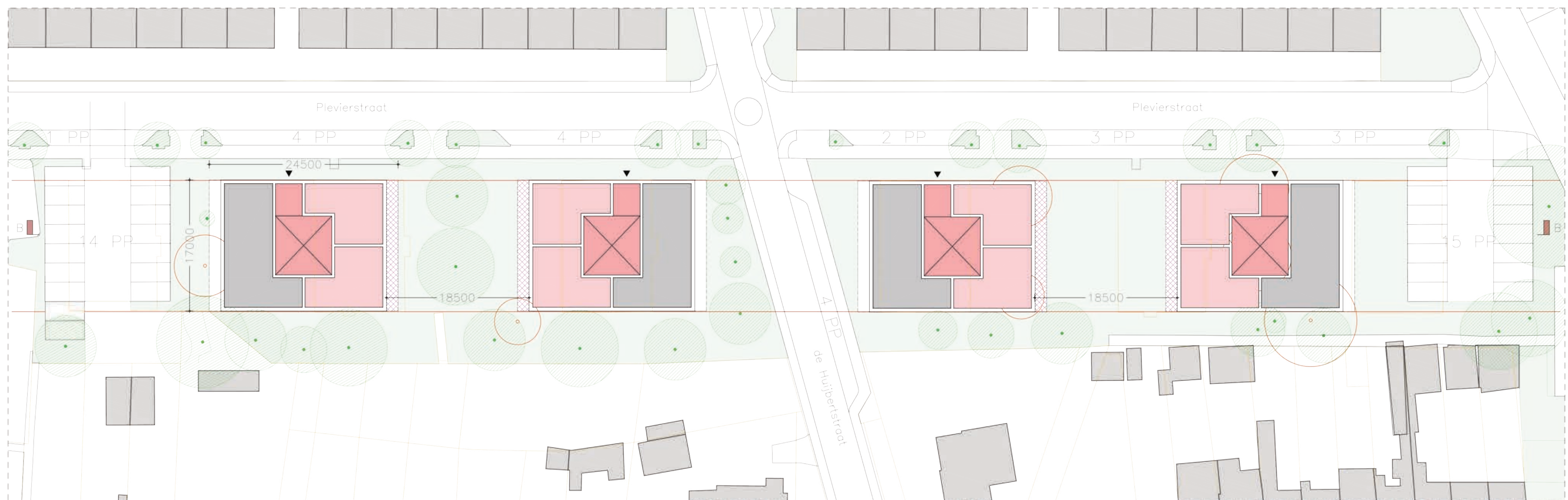

Plevierstraat | plattegronden en doorsneden

plattegronden

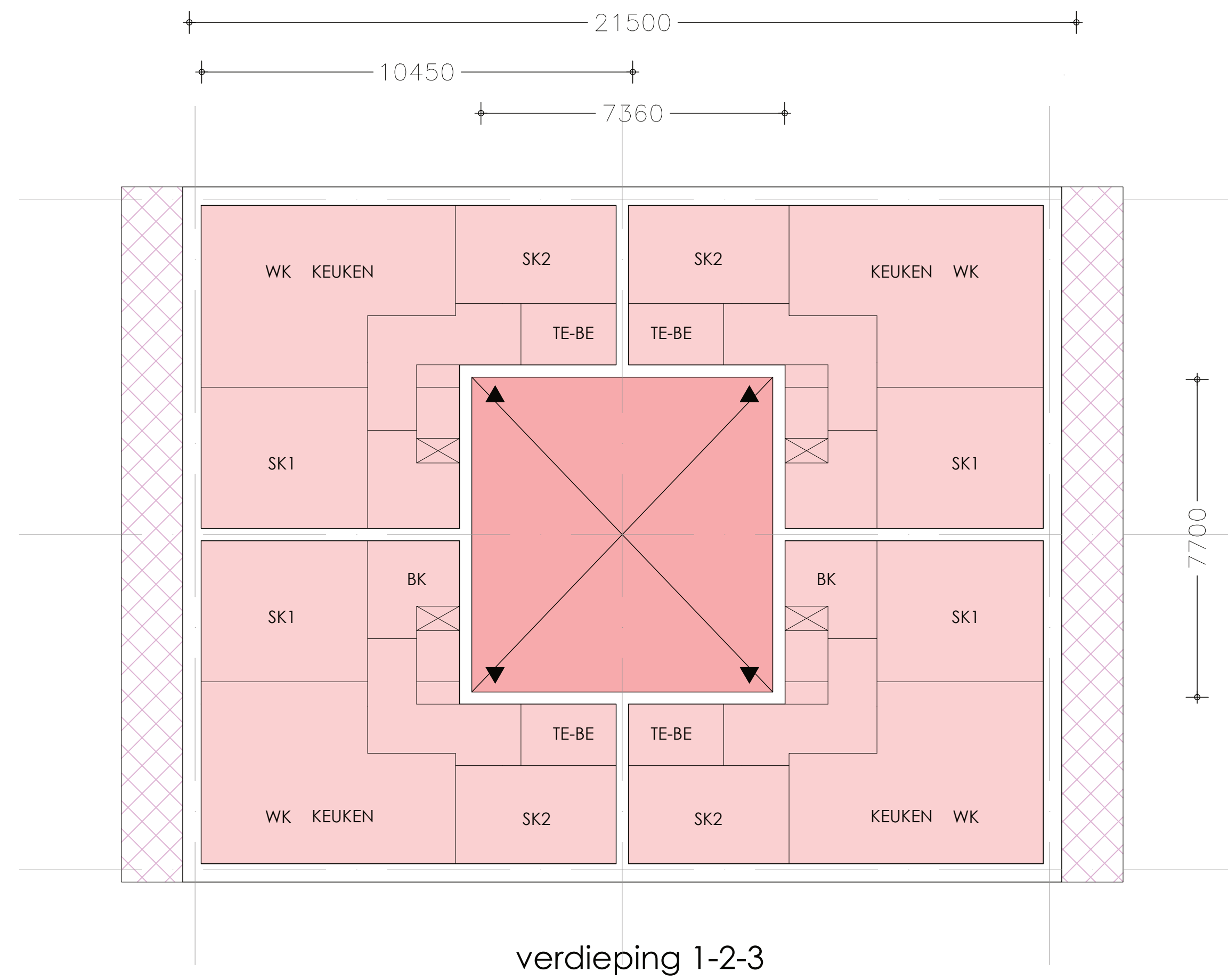
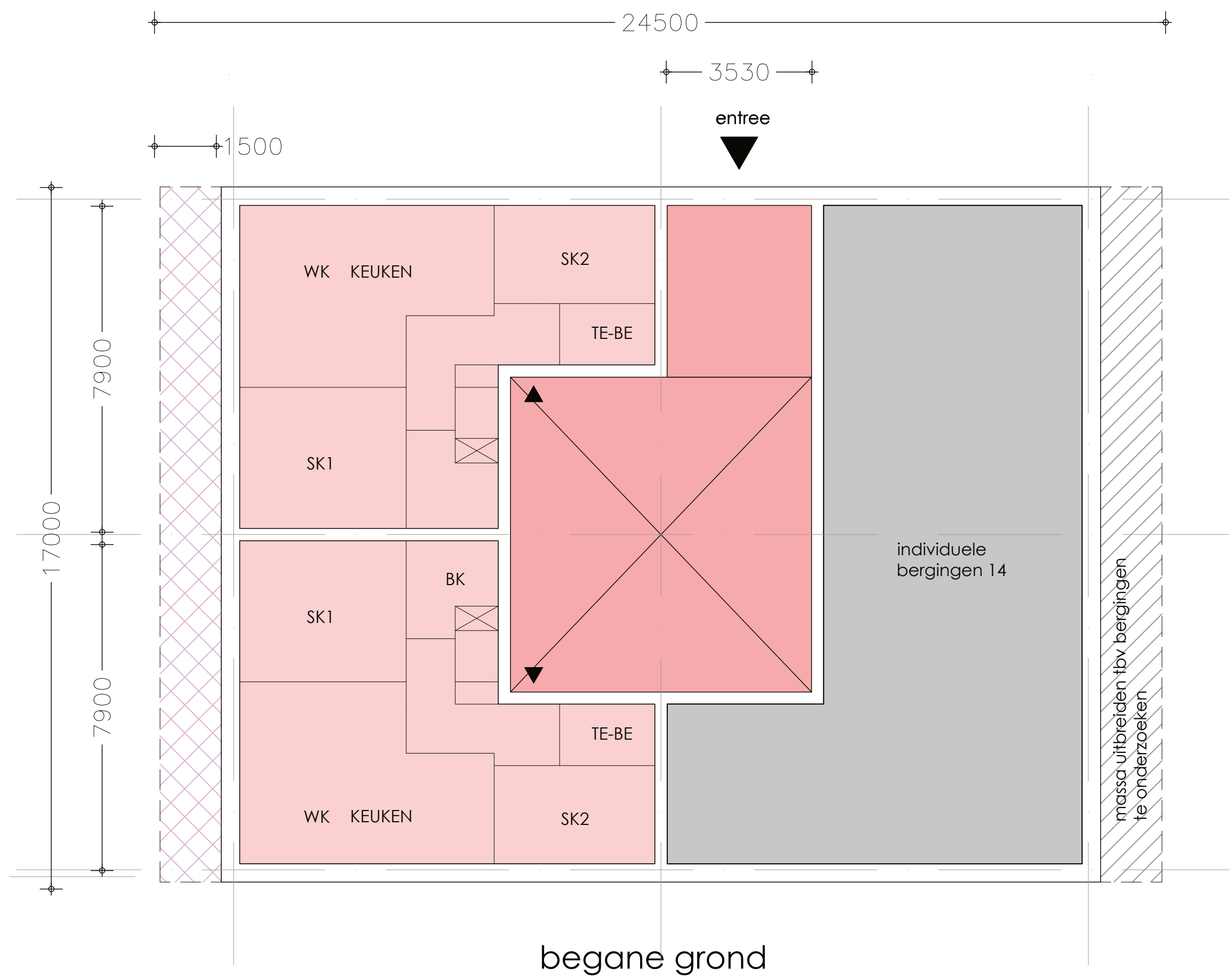

inrichting indicatief

programma / blok

- BG 2 woningen (65m2 GO/w)
- V1 4 woningen (65m2 GO/w)
- V2 4 woningen (65m2 GO/w)
- V3 4 woningen (65m2 GO/w)
- T 14

- balkon | tuin (diepte 1.5m)
- woning
- kern
- berging

doorsnede nieuw

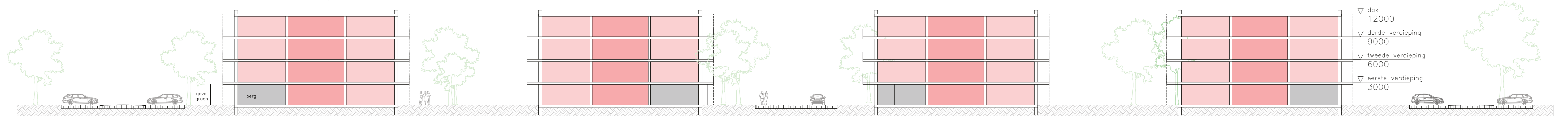

doorsnede bestaand

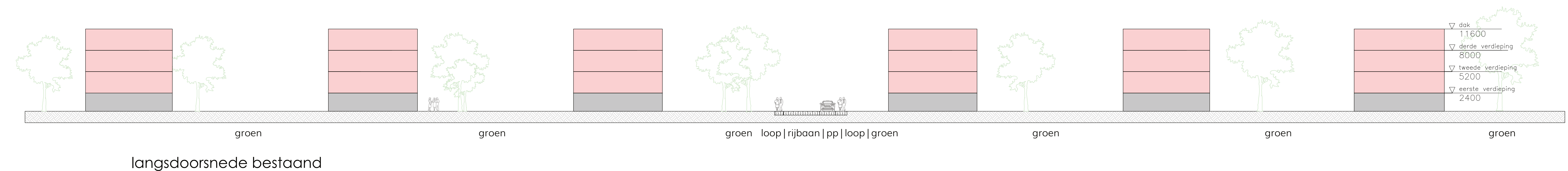

bestaande en nieuwe situatie

situatie bestaand

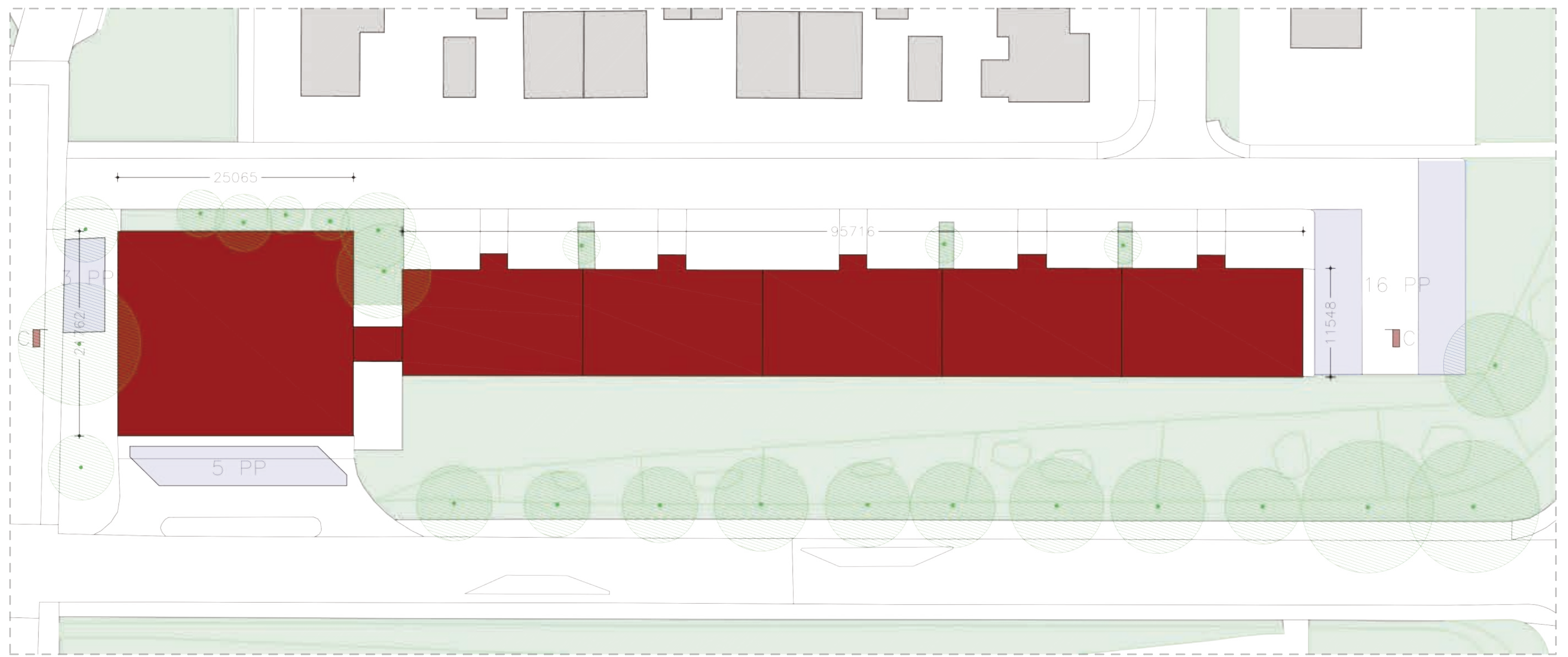

doorsnede bestaand

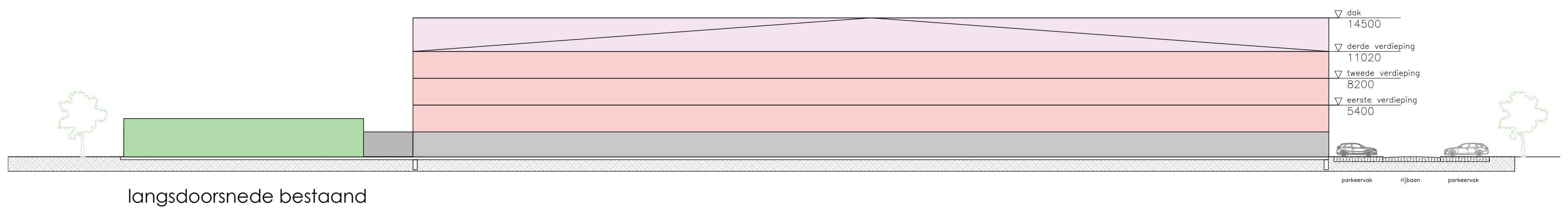

situatie nieuw

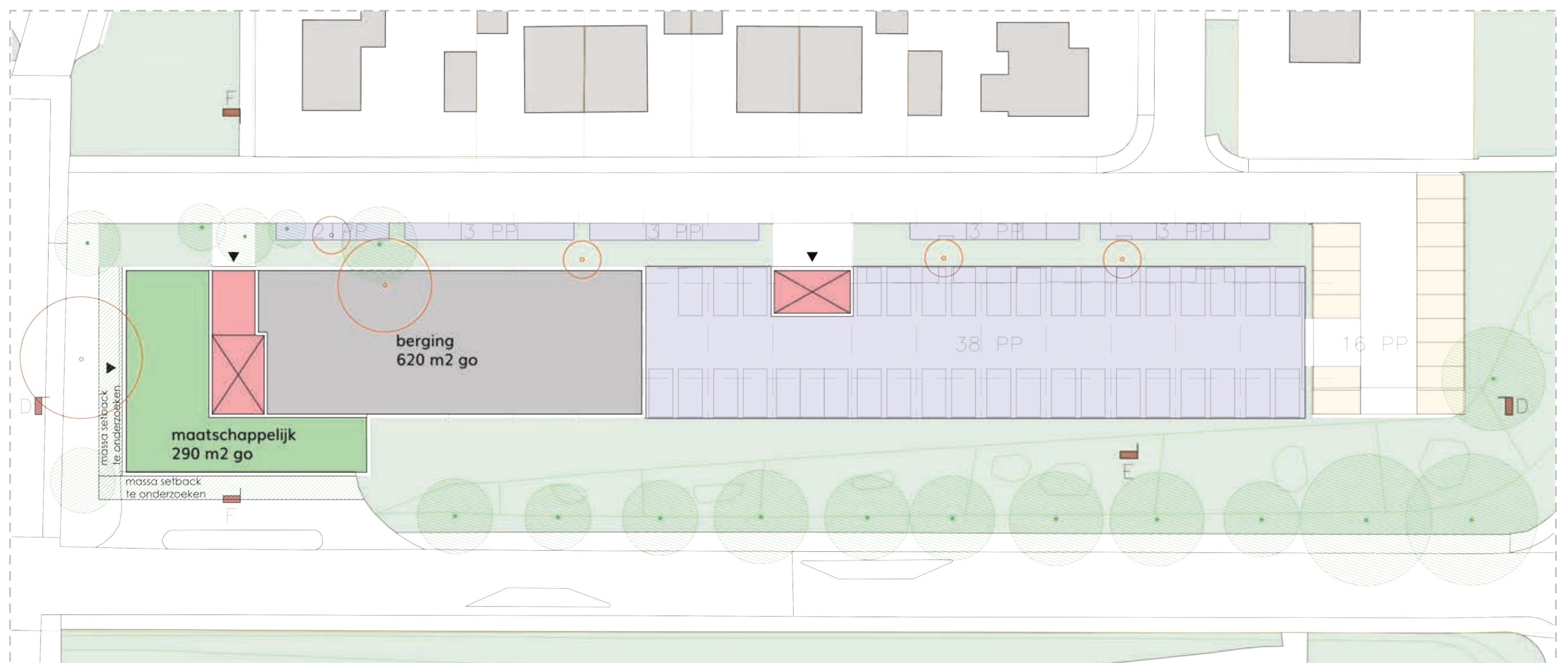

doorsneden nieuw

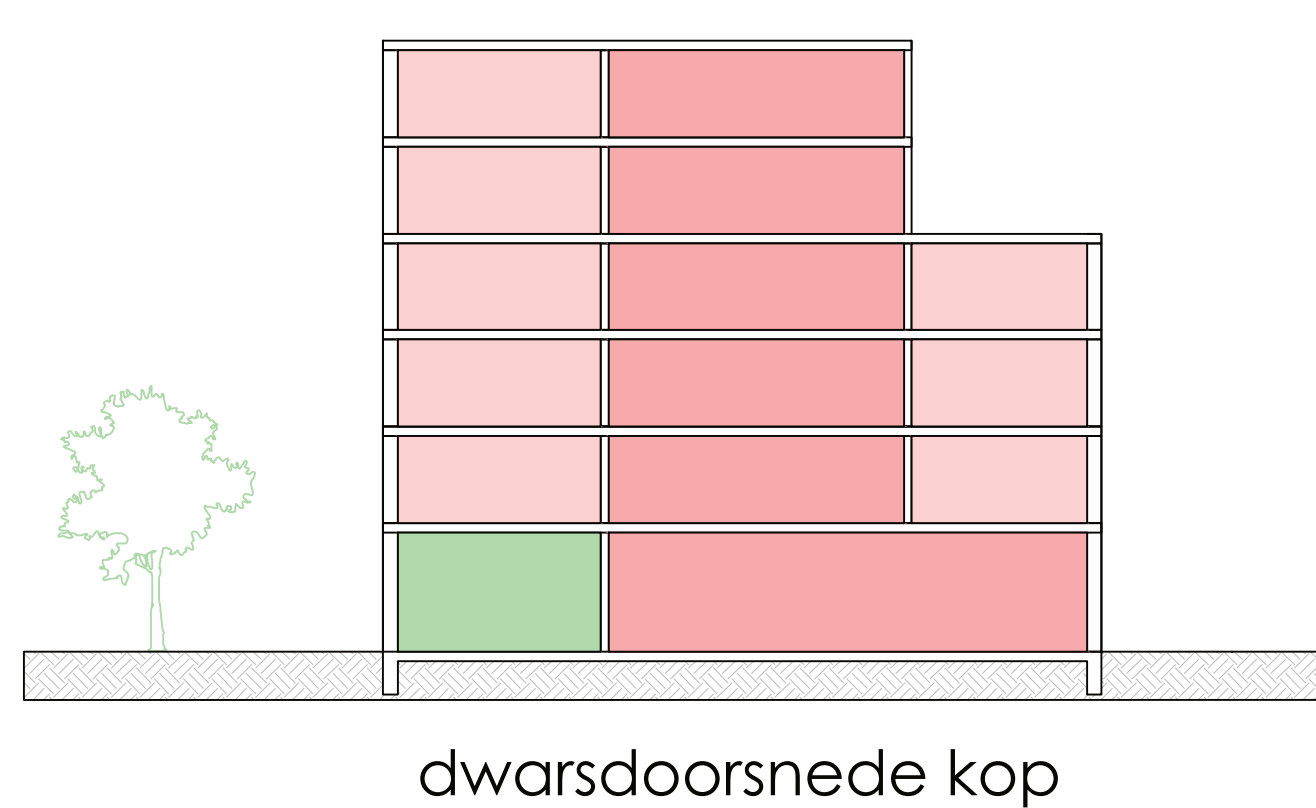
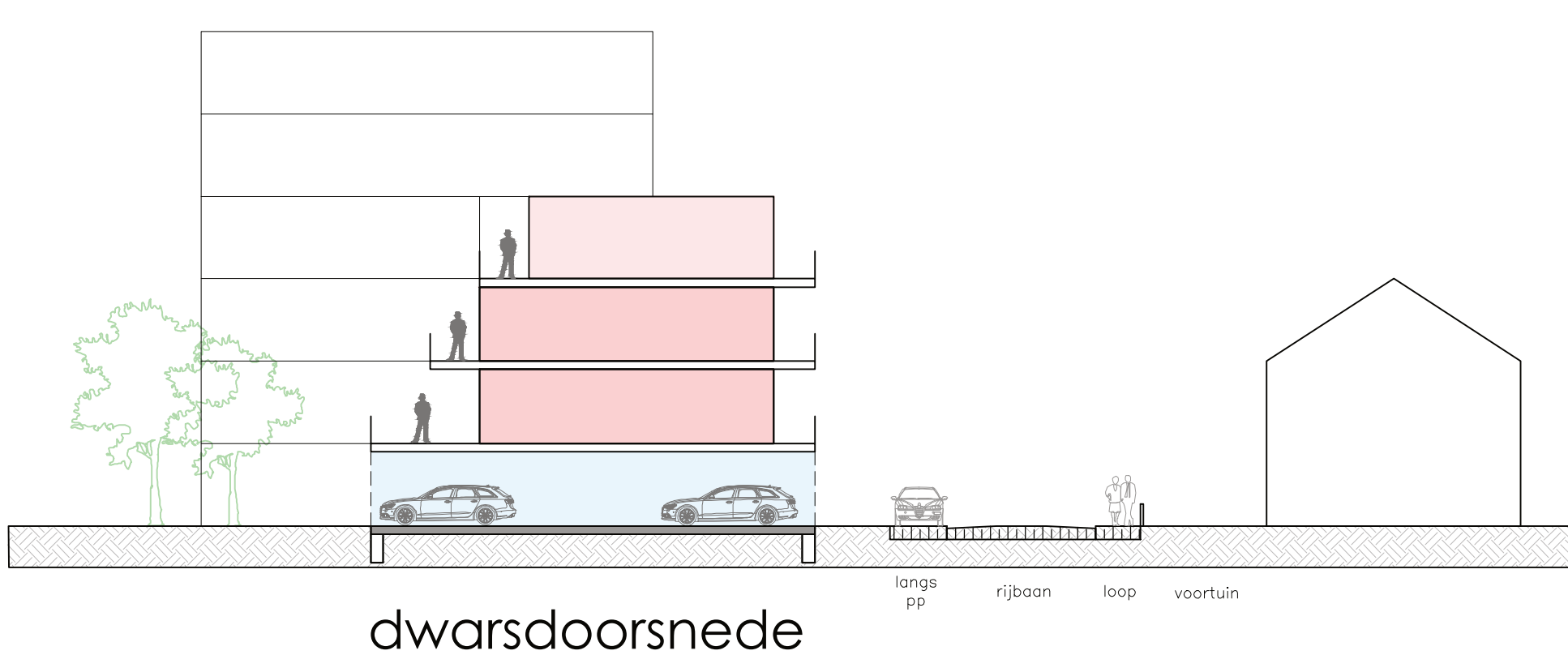
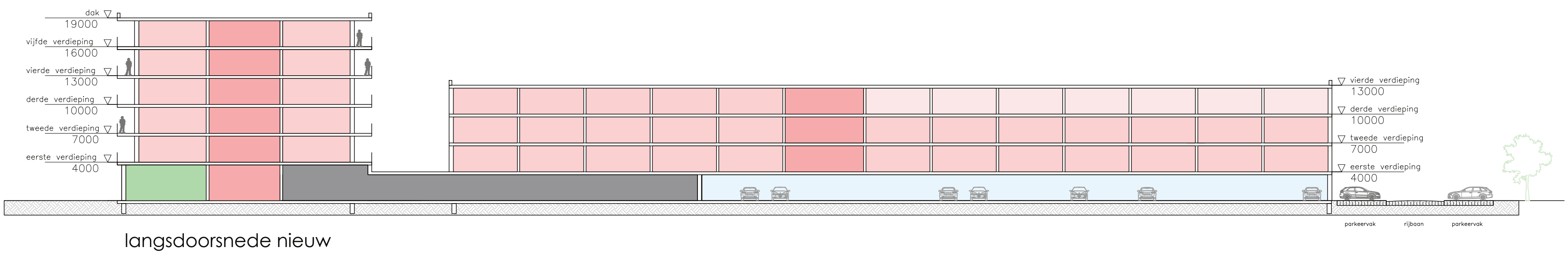

-  balkon | tuin
-  starterswoning
-  woning
-  kern
-  berging
-  maatschappelijk
-  dak
-  parkeren nieuw
-  parkeren bestaand

structuurplattegronden

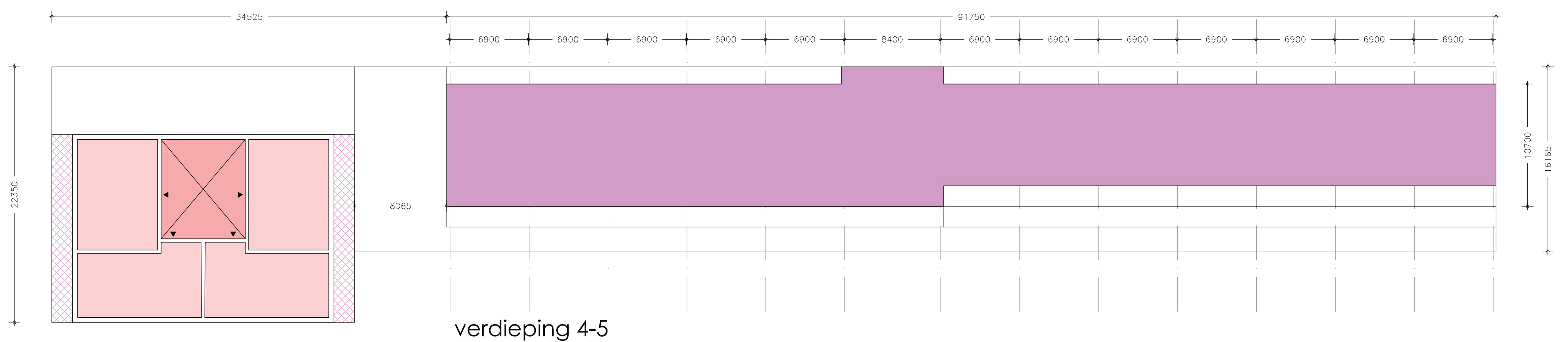
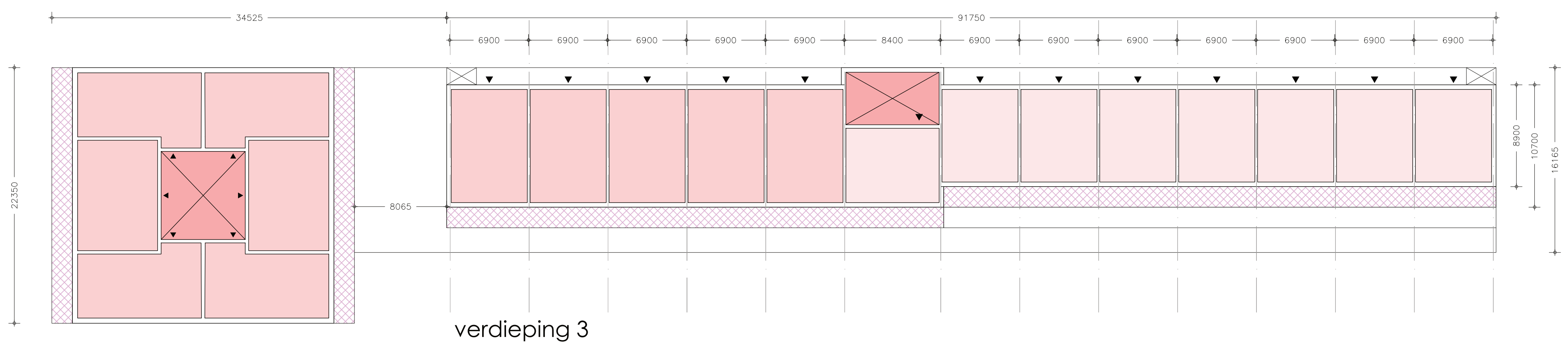
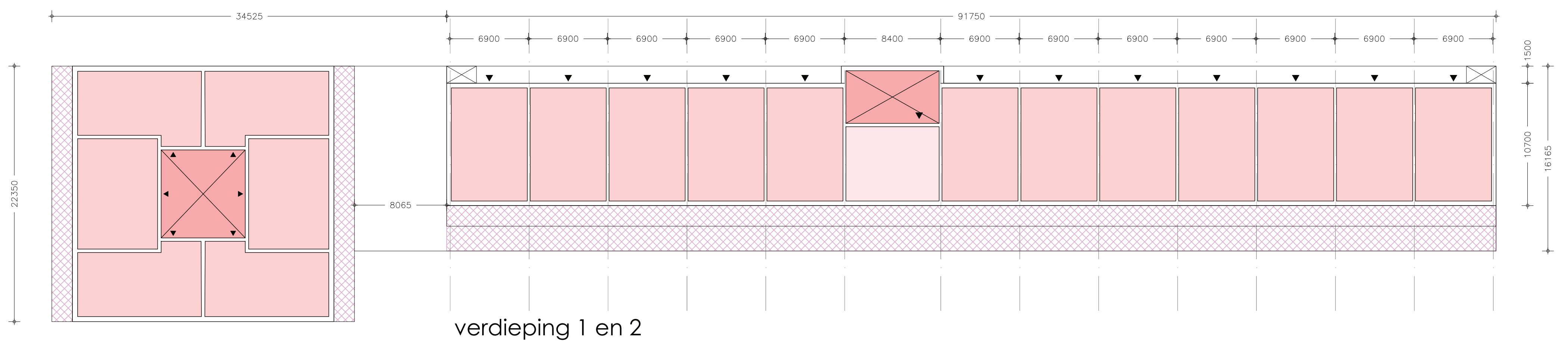
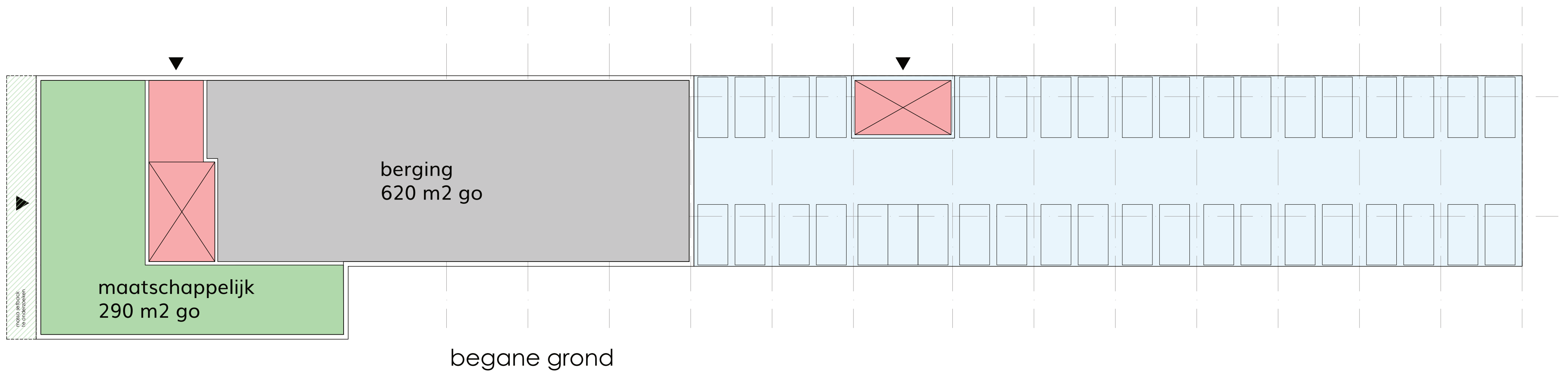

programma kop

BG	commercieel ca 280 + bergingen
V1	6 woningen (65m2 GO/w)
V2	6 woningen (65m2 GO/w)
V3	6 woningen (65m2 GO/w)
V4	4 woningen (65m2 GO/w)
V5	4 woningen (65m2 GO/w)
T	26

programma streng

BG	parkeren + bergingen
V1	12 (65m2 GO/w) + 1 (52m2 GO/w)
V2	12 (65m2 GO/w) + 1 (52m2 GO/w)
V3	5 (65m2 GO/w) + 8 (52m2 GO/w)
T	39

	balkon tuin
	starterswoning
	woning
	kern
	berging

	maatschappelijk
	dak
	parkeren nieuw
	parkeren bestaand

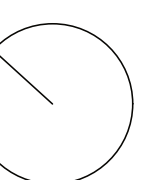

Bezonningsstudie vagerstraat

21 maart (UTC+1)

bestaande situatie

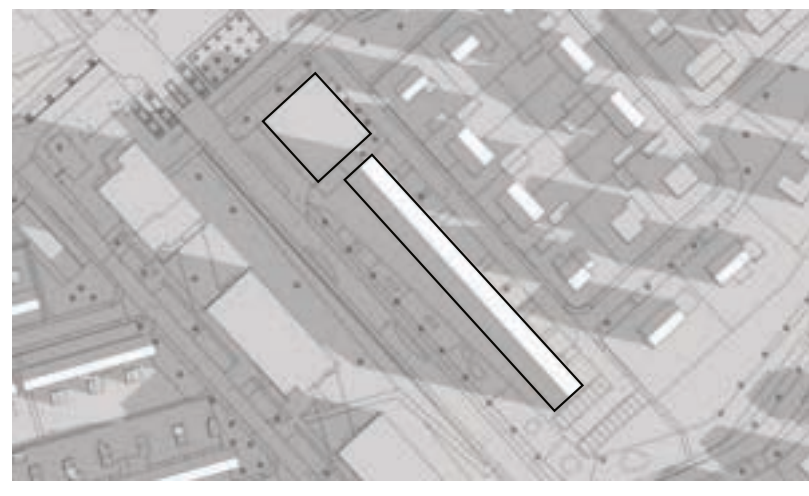

8.00

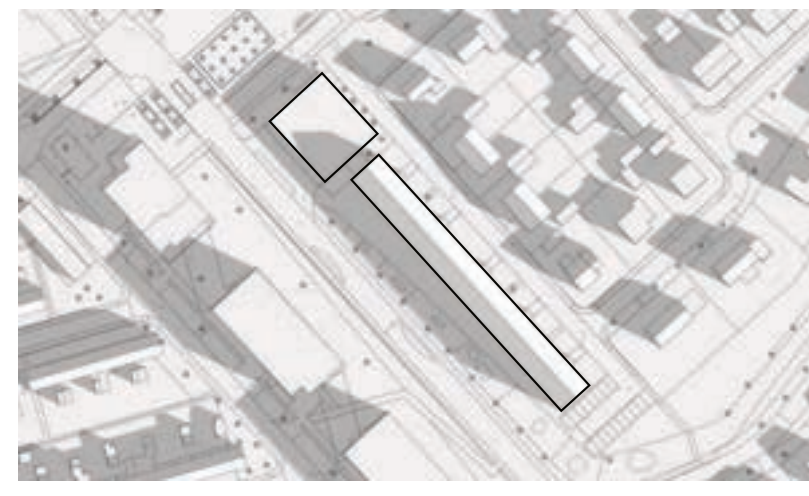

9.00

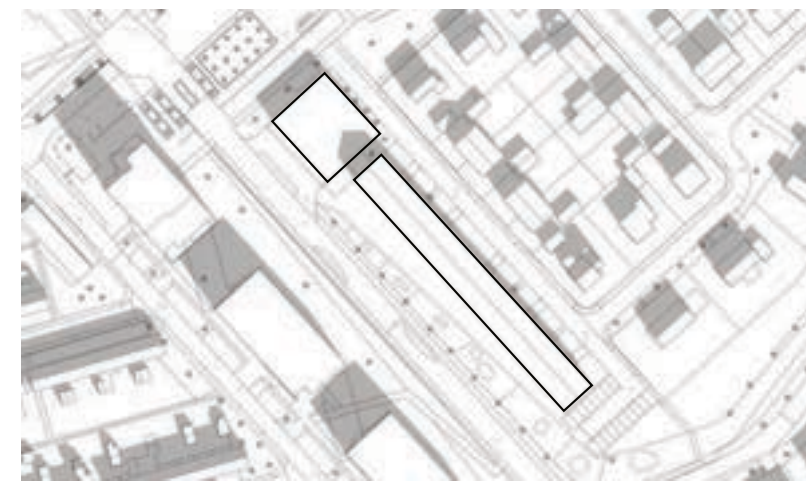

11.00

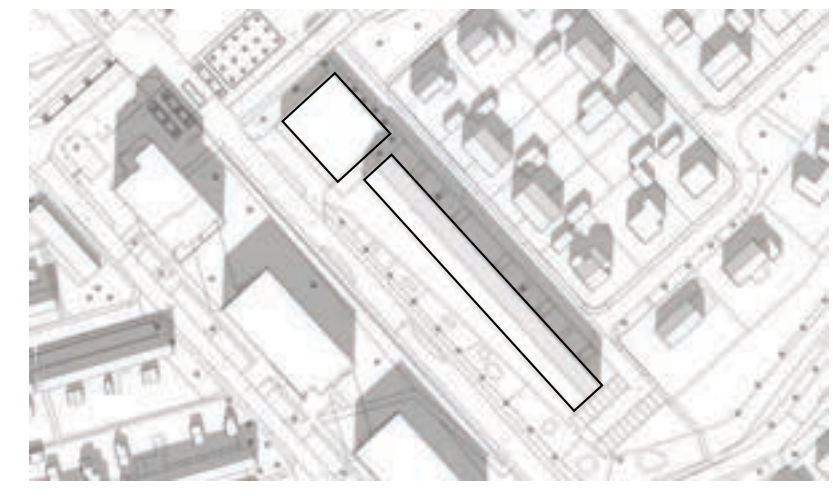

13.00

voorkeursmodel

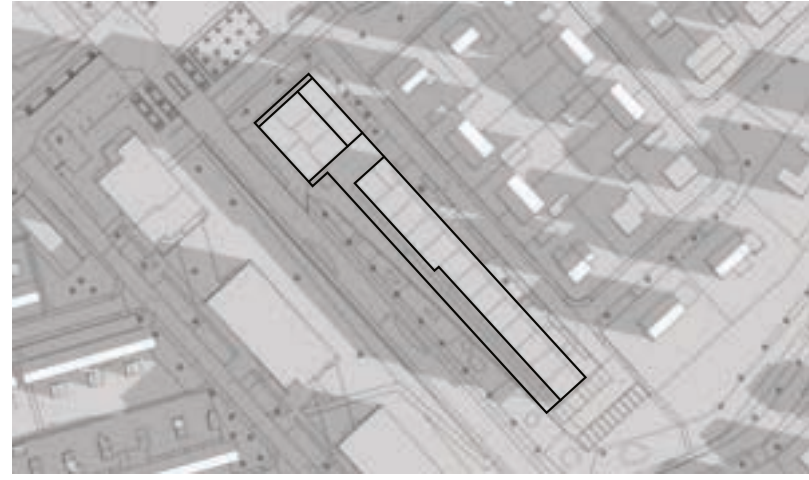

8.00

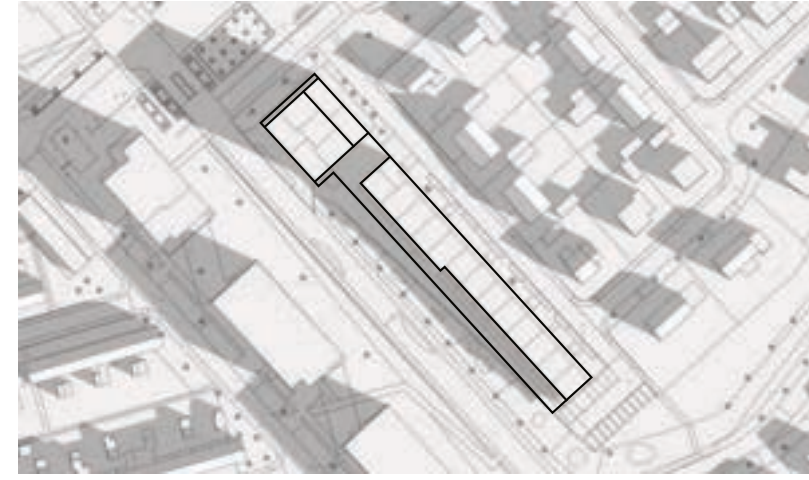

9.00

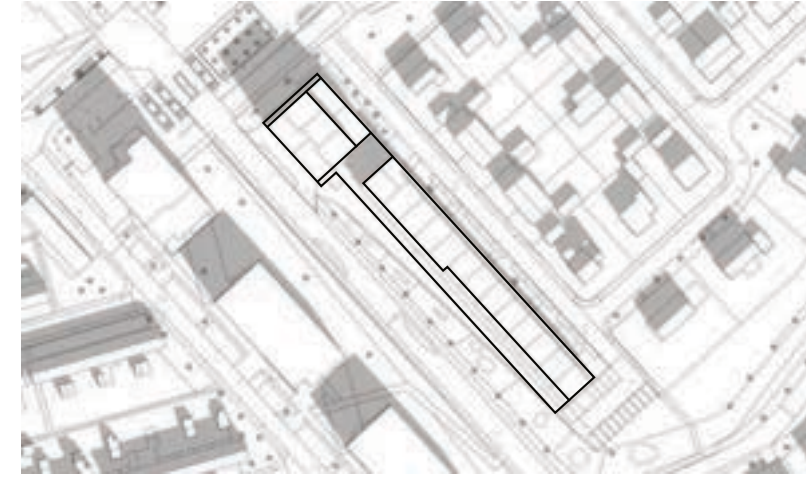

11.00

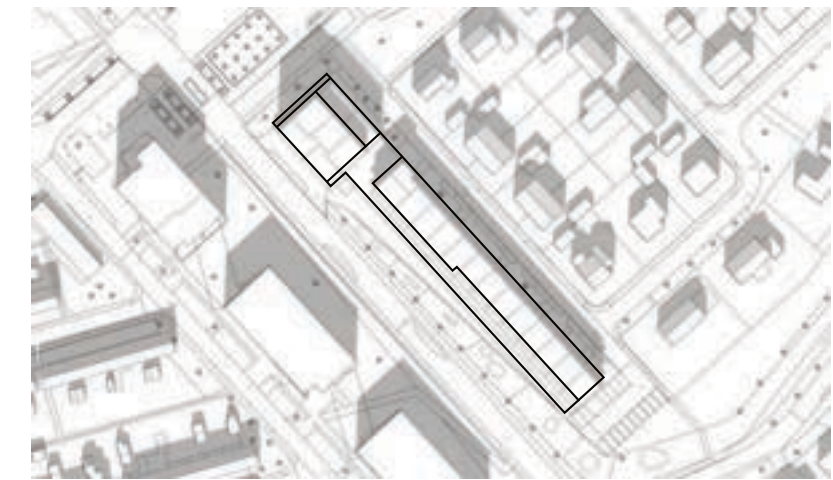

13.00

bestaande situatie



15.00

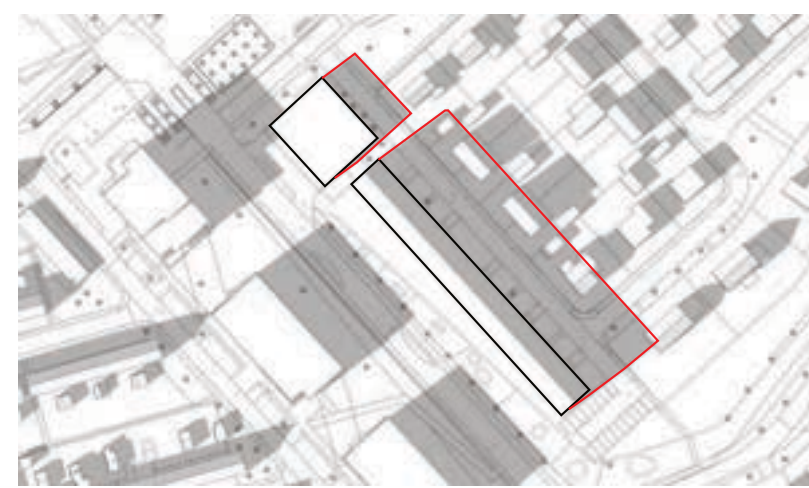

16.00

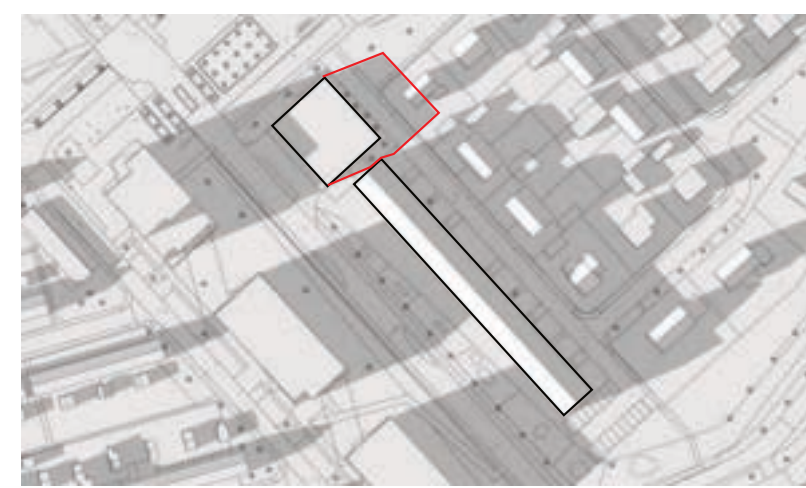

17.00

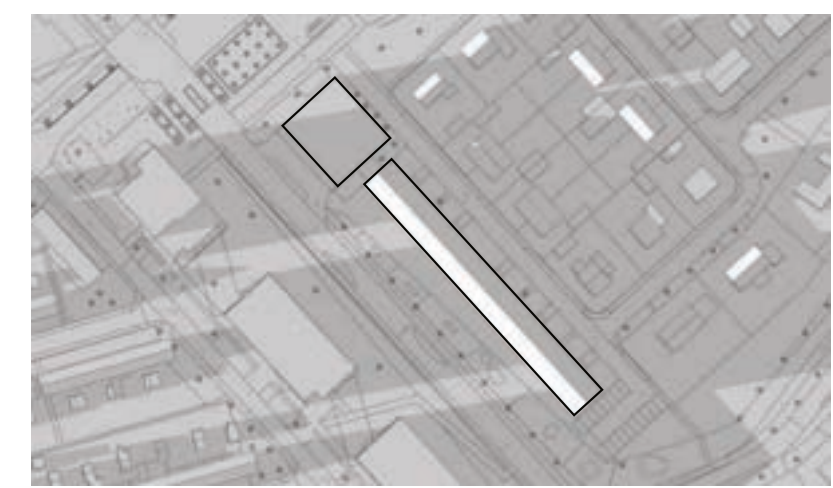

18.00

voorkeursmodel

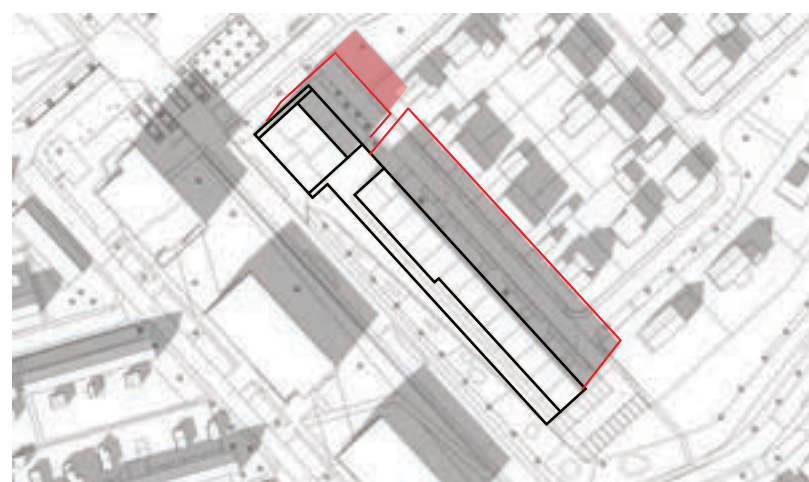

15.00

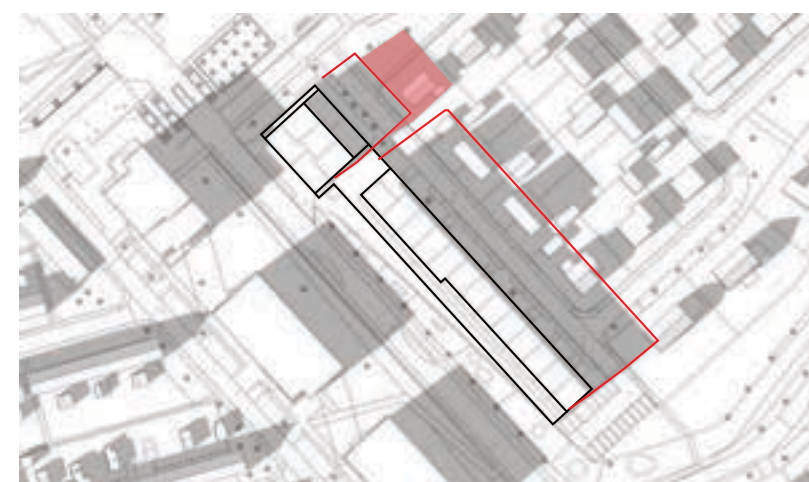

16.00



17.00

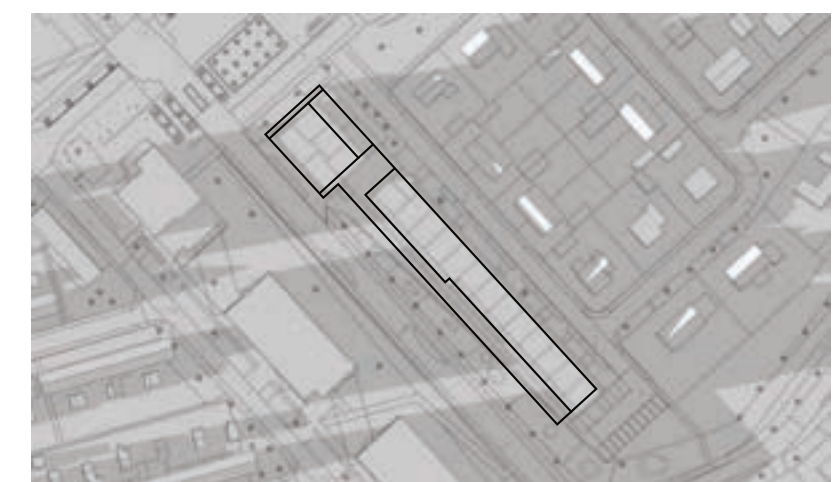

18.00

21 juni (UTC+2)

bestaande situatie

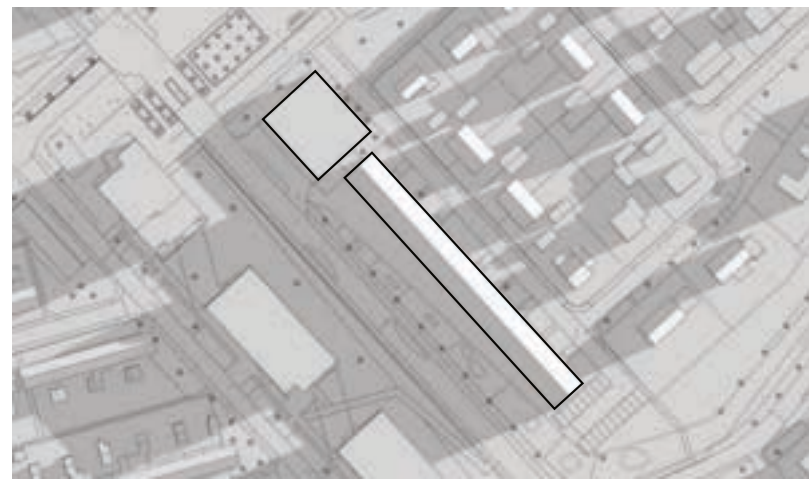

7.00

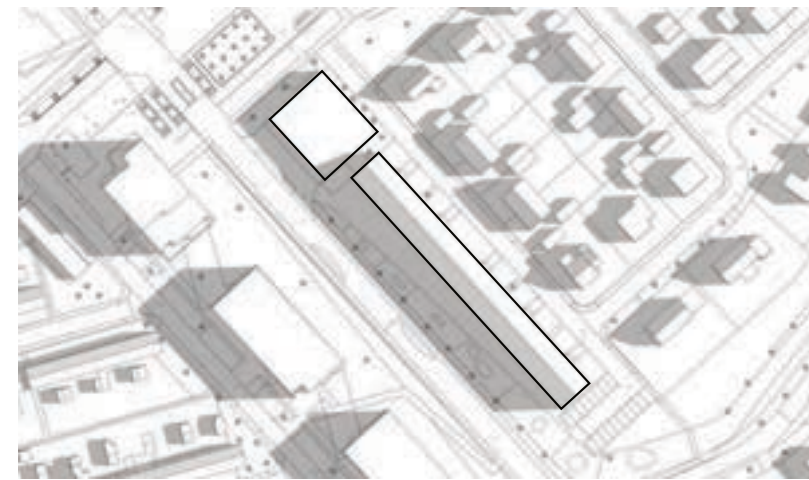

9.00

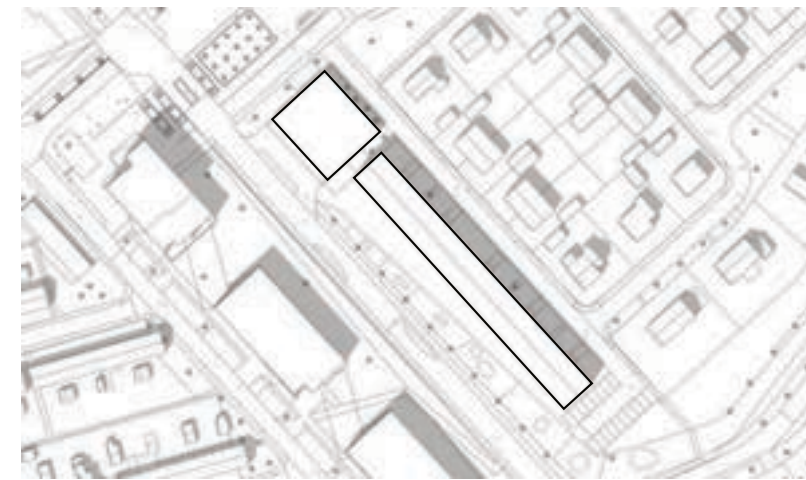

15.00

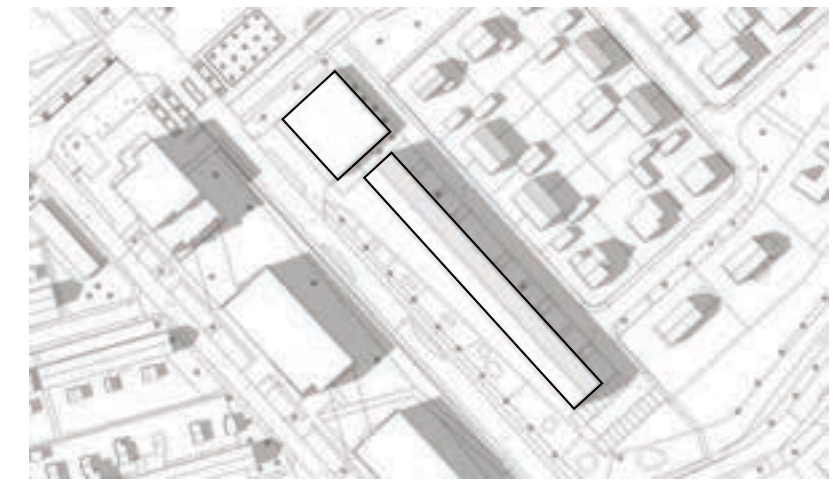

17.00

voorkeursmodel

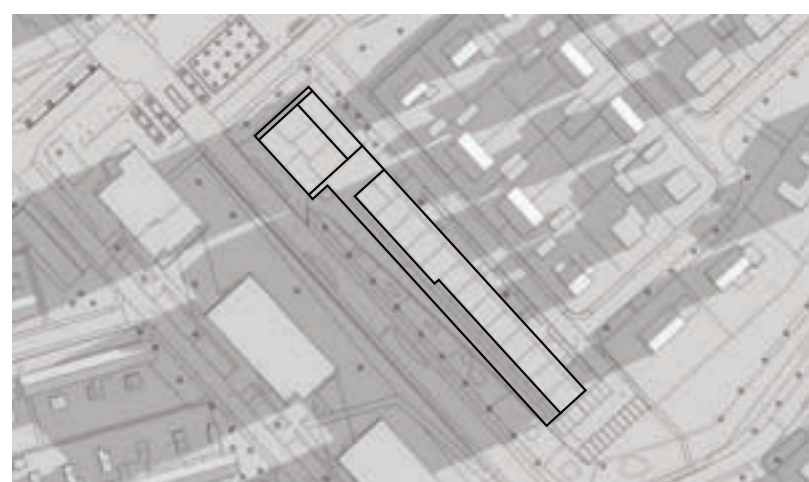

7.00

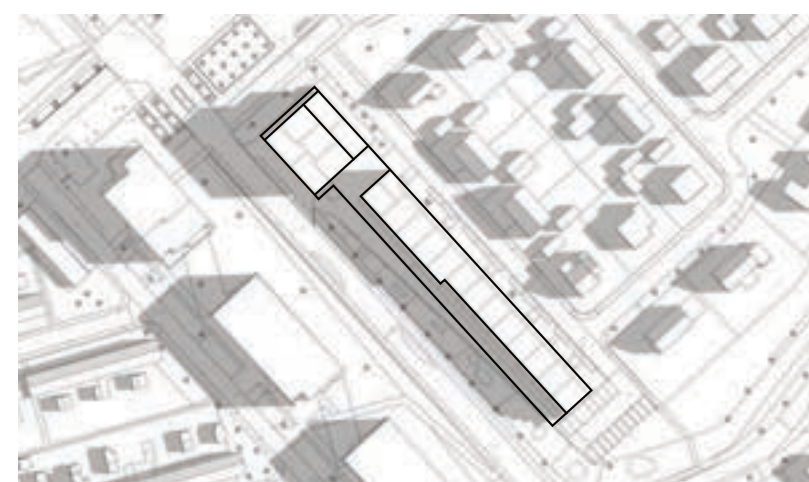

9.00

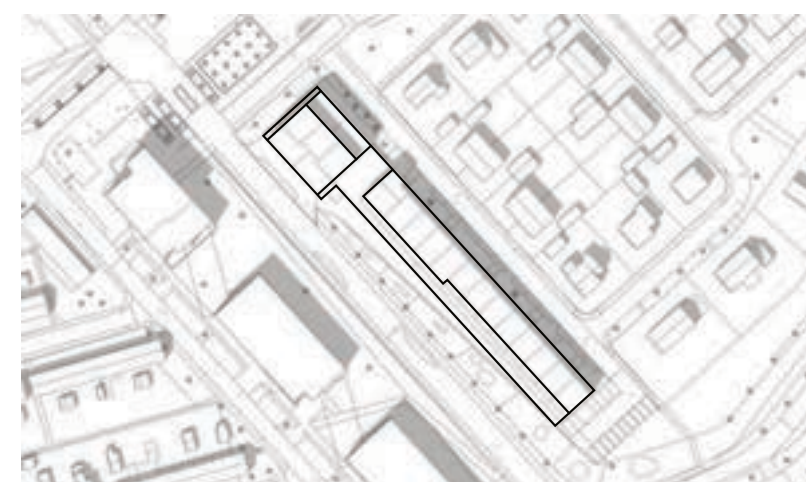

15.00

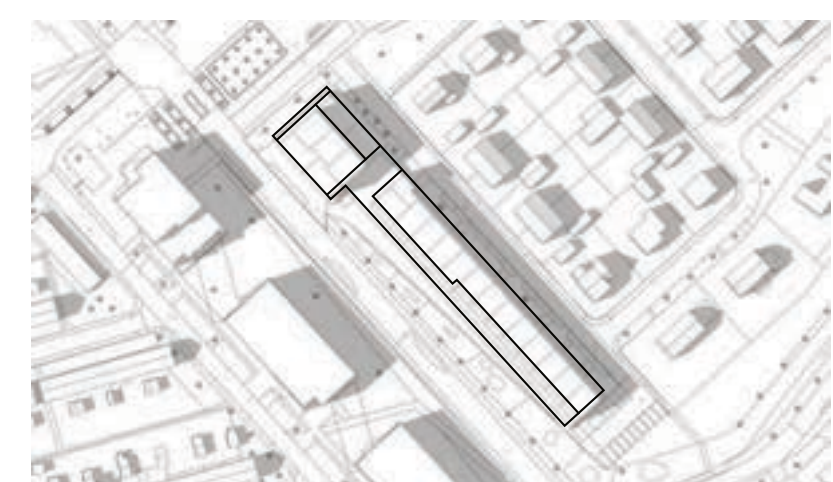

17.00

bestaande situatie

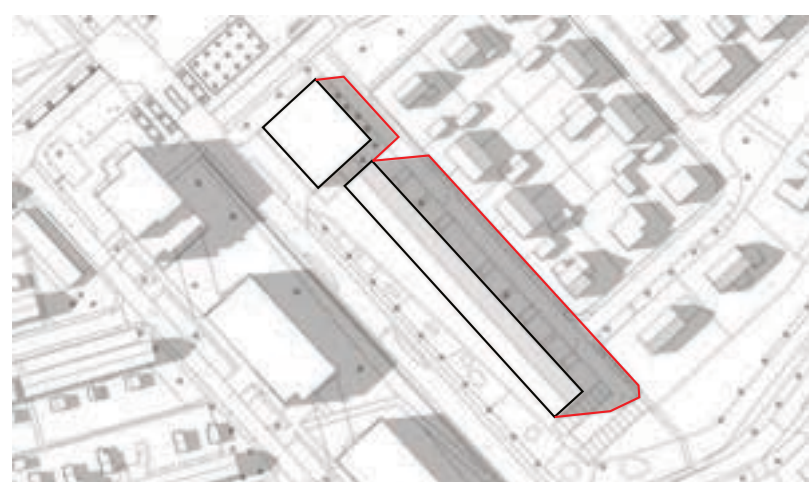

18.00

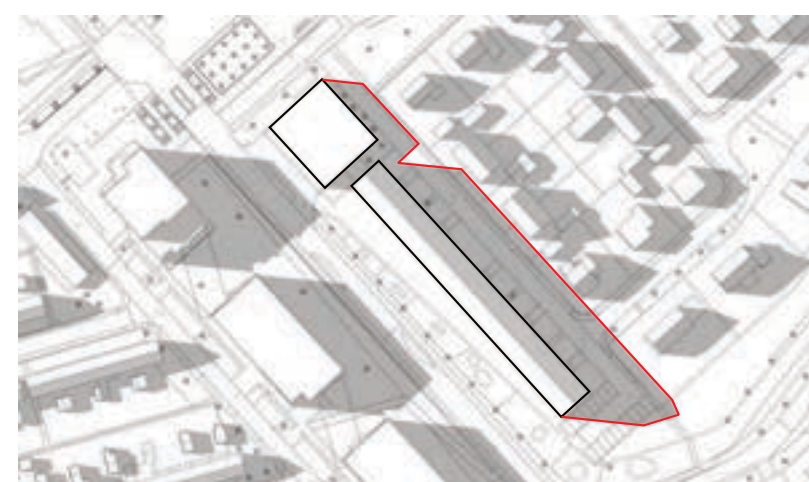

19.00

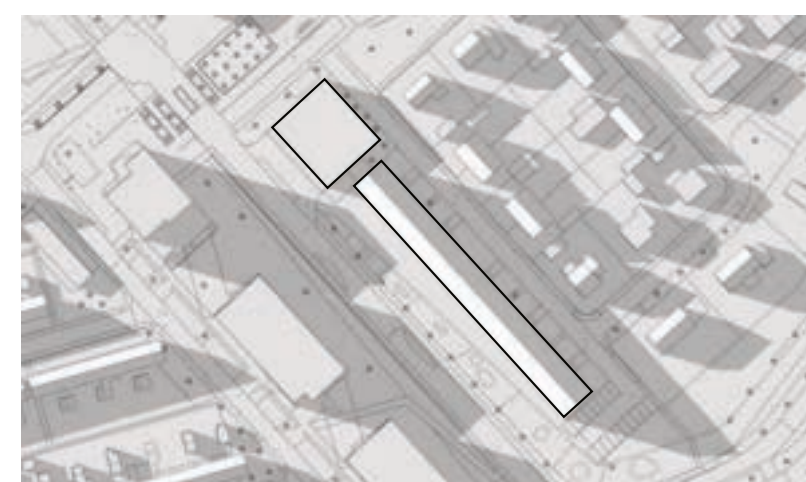

20.00

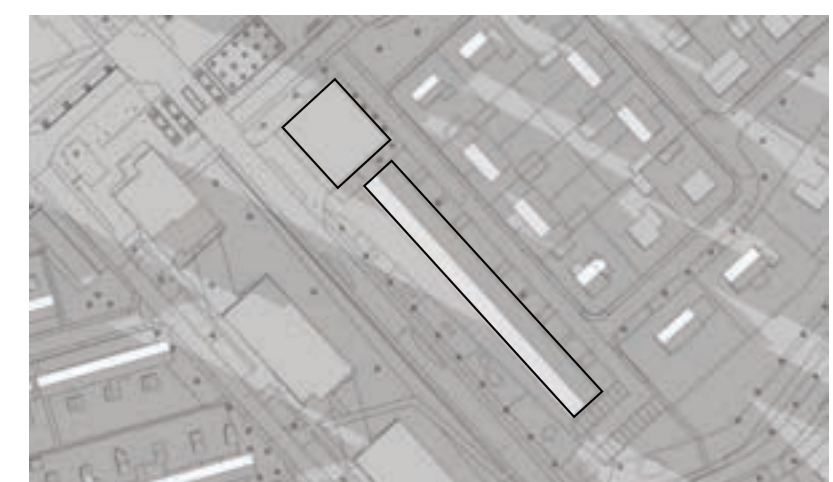

21.00

voorkeursmodel

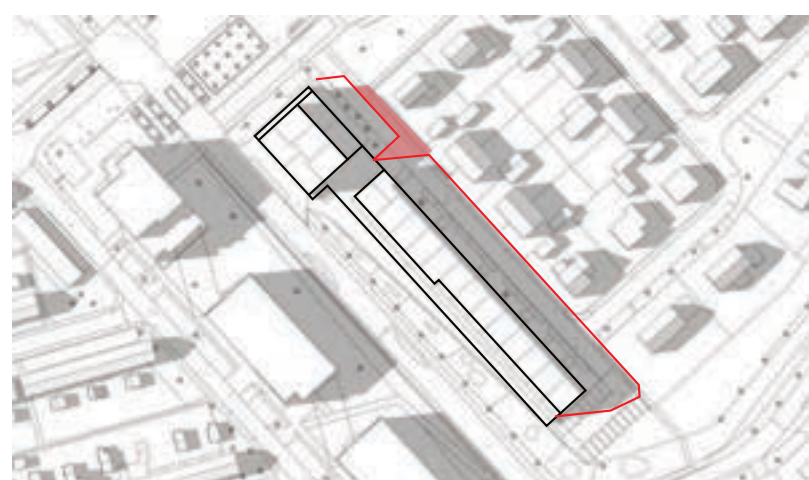

18.00

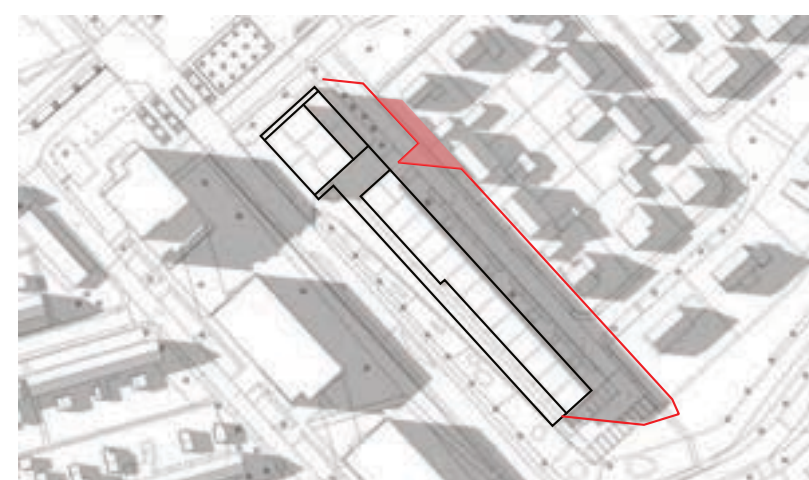

19.00

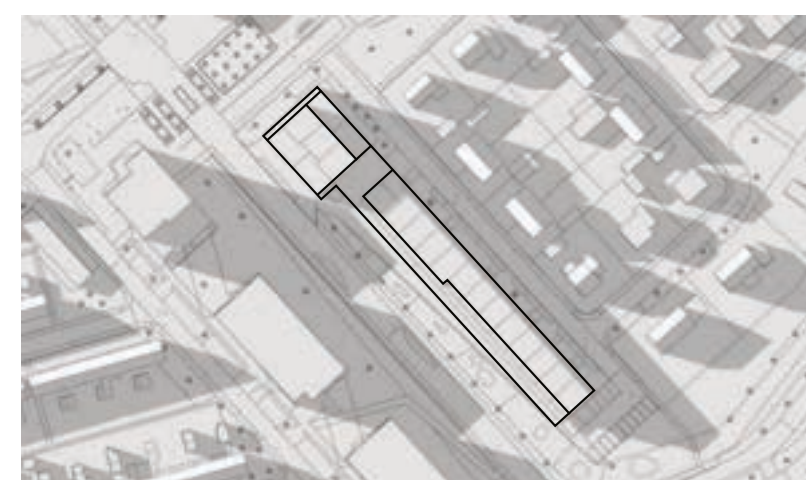

20.00

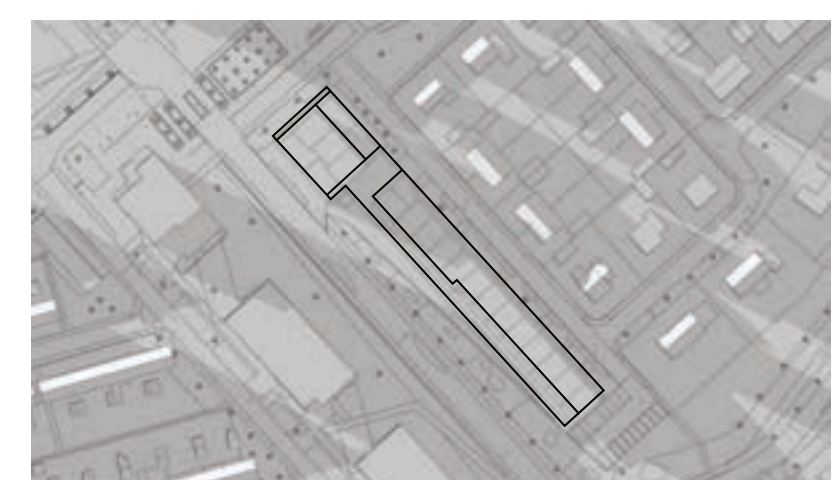

21.00

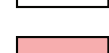
 buitenlijn schaduw bestaand
 Verschil schaduw nieuwe bebouwing en bestaand

Bezonningsstudie vagerstraat

21 september (UTC+2)

bestaande situatie

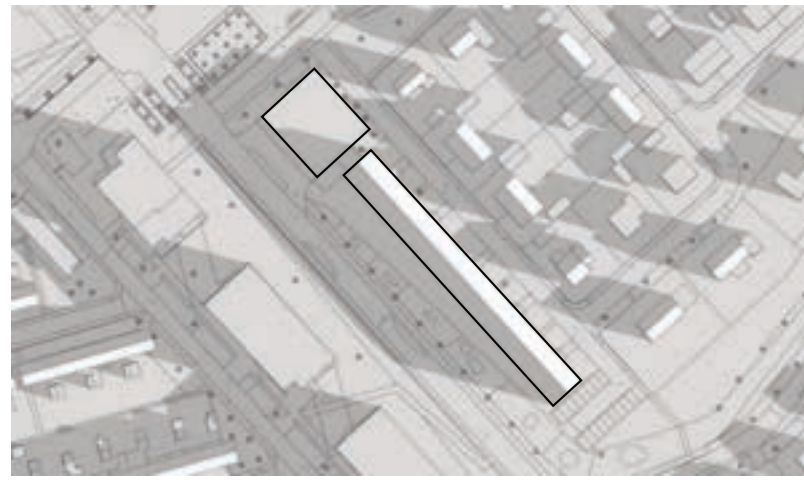

9.00

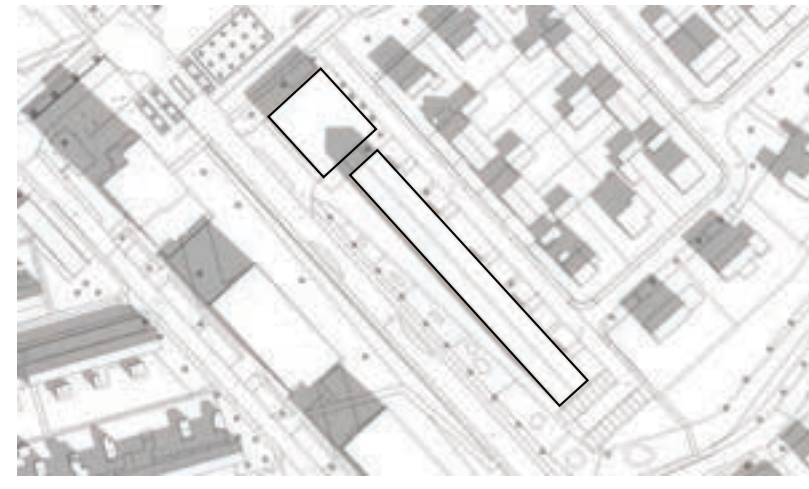

11.00

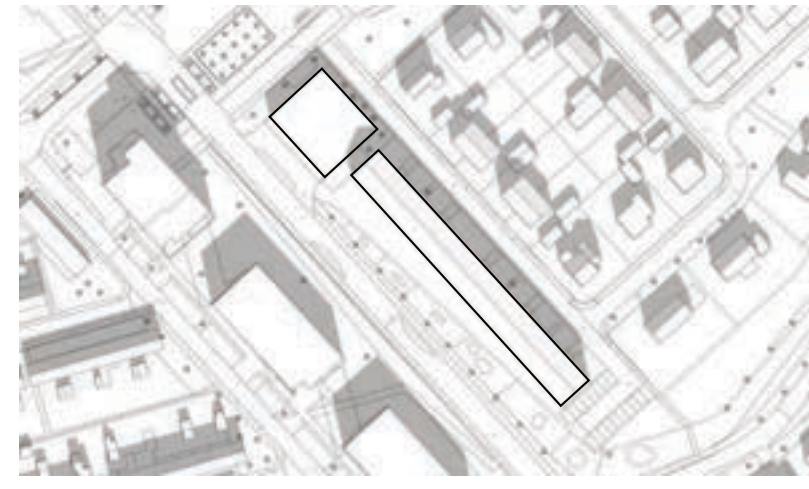

13.00

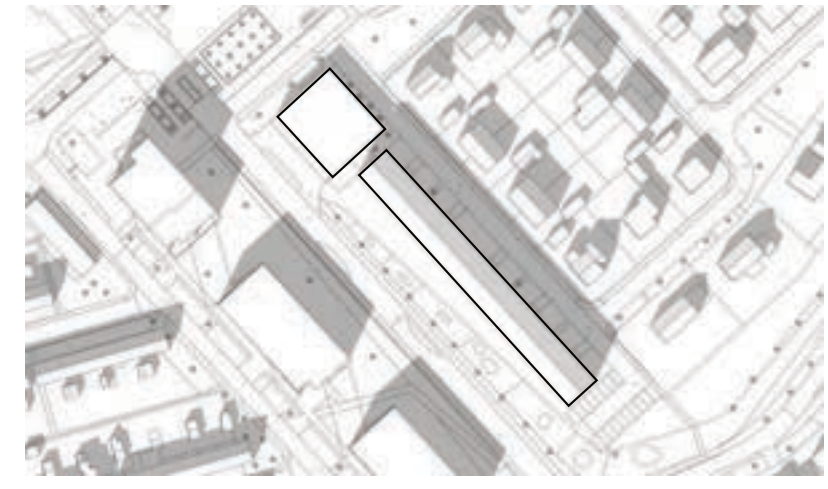

15.00

voorkeursmodel



9.00

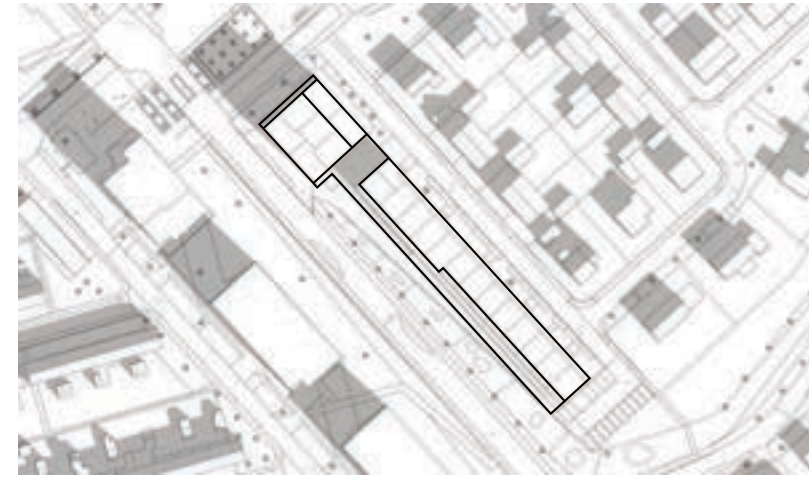

11.00

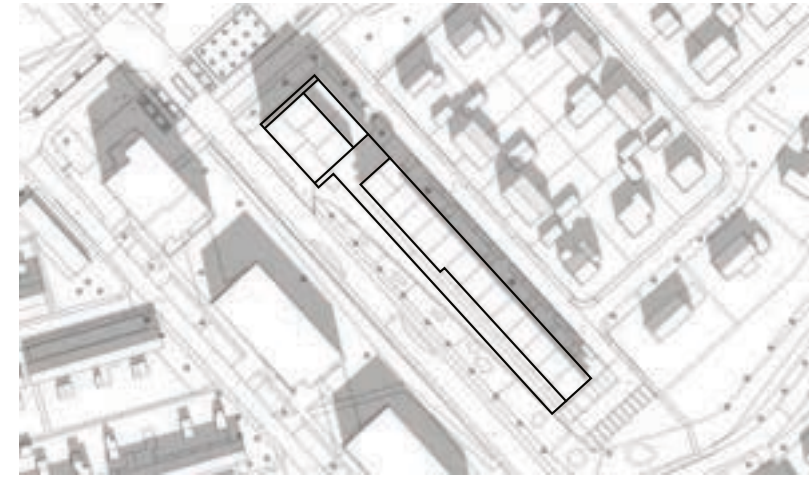

13.00

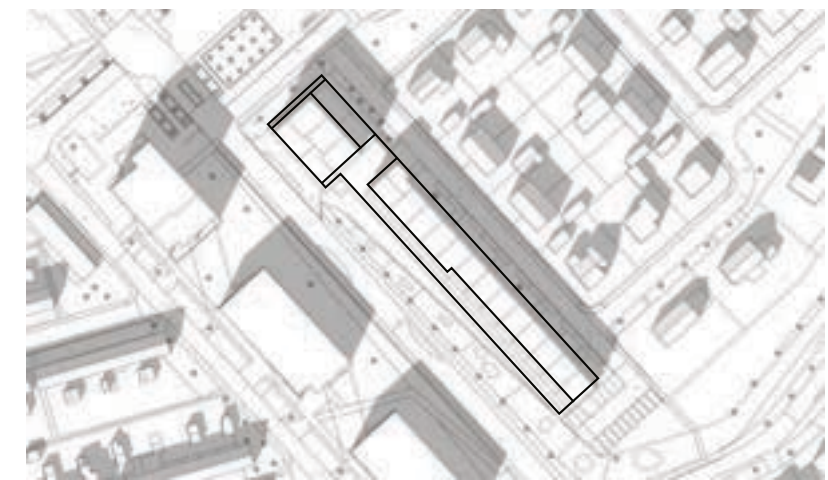

15.00

bestaande situatie

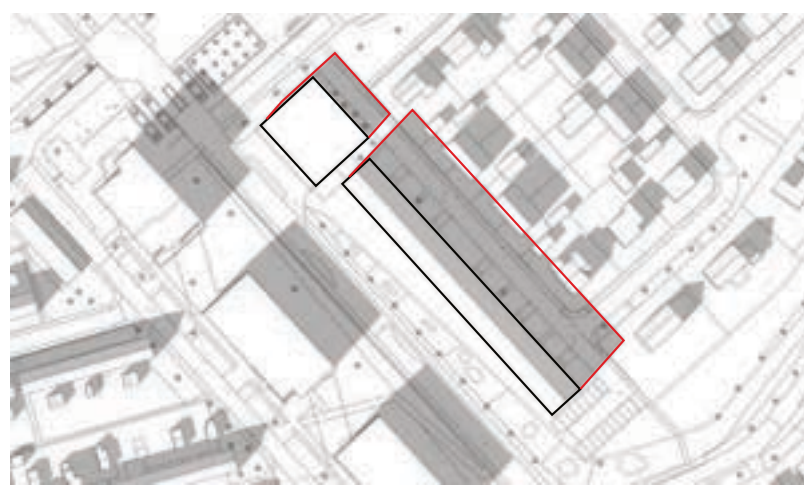

17.00

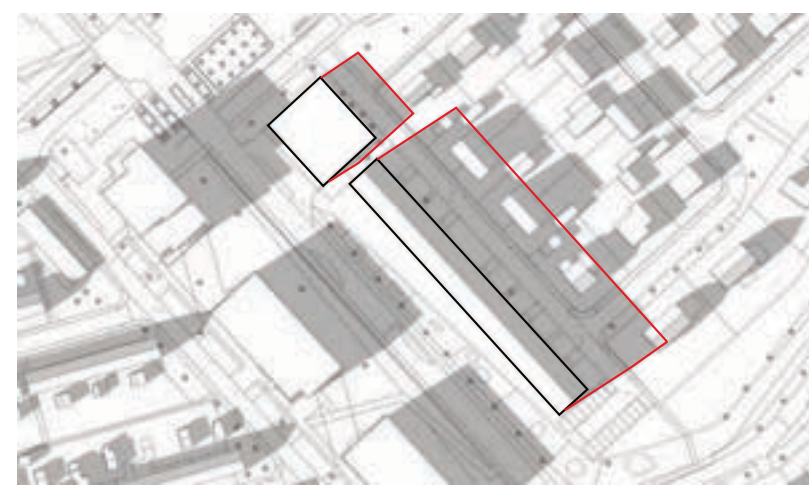

18.00

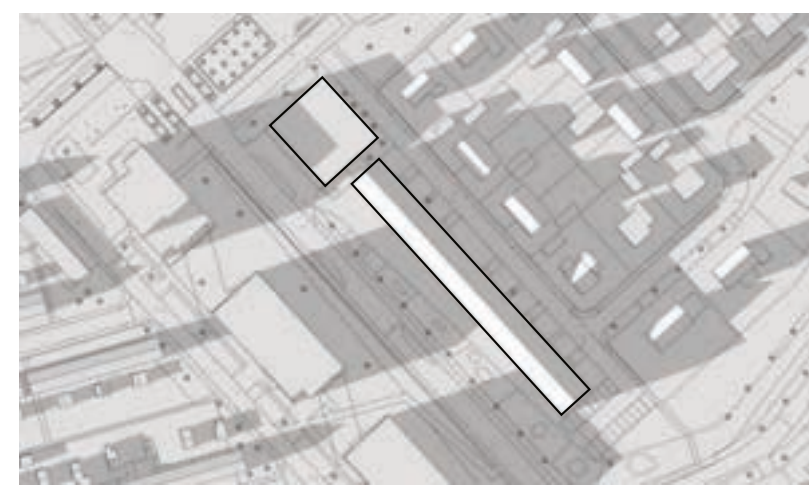

19.00

voorkeursmodel

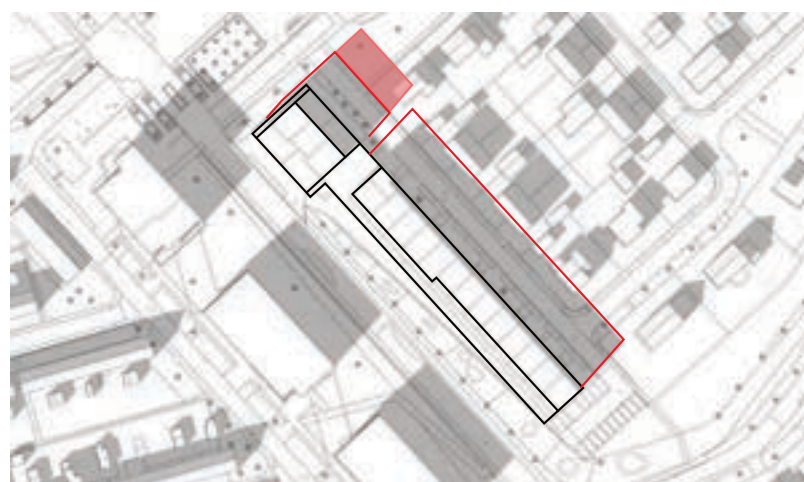

16.00

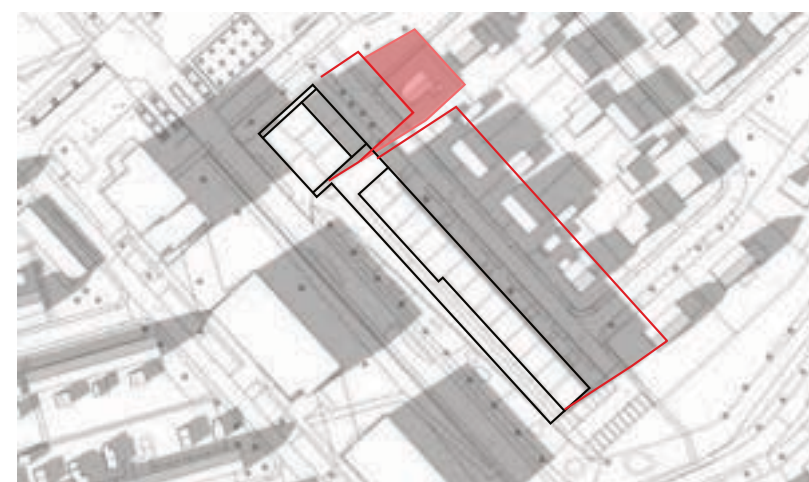

17.00

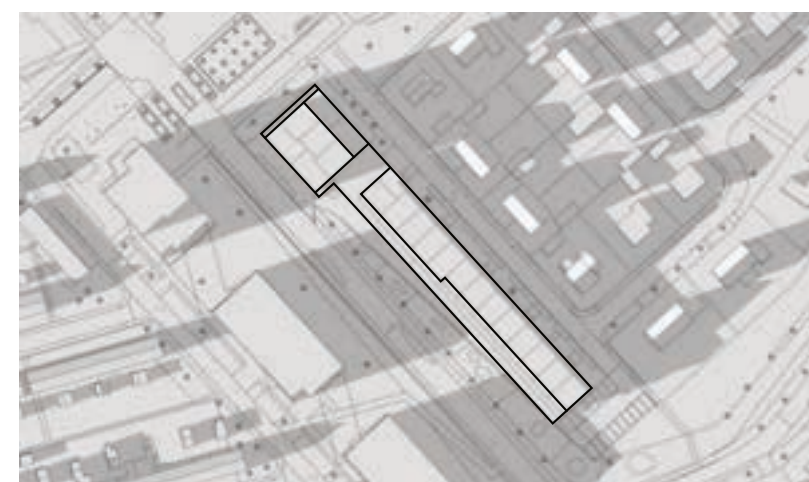

18.00

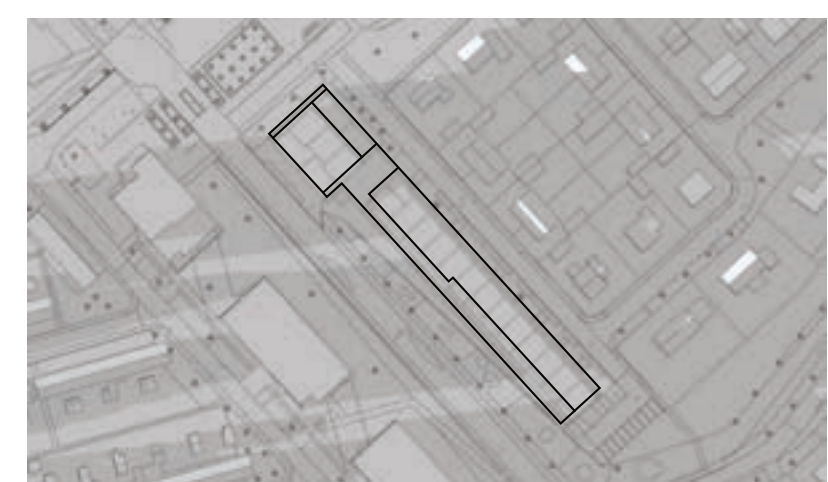

19.00

21 december (UTC+1)

bestaande situatie



10.00



11.00

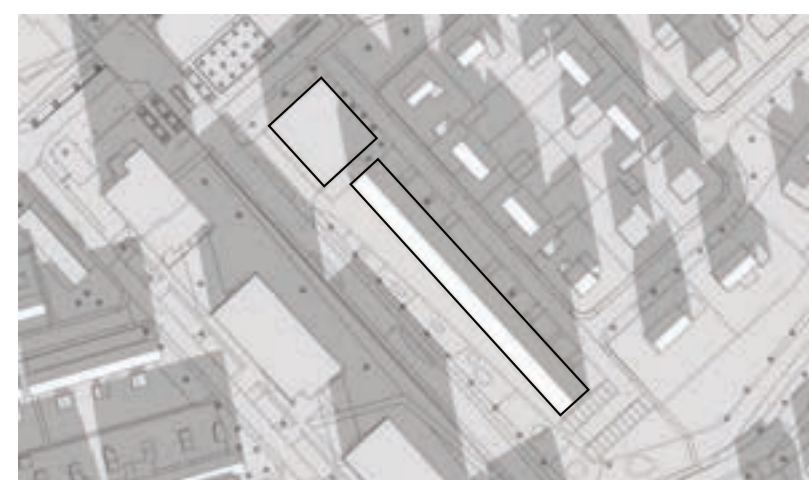

12.00

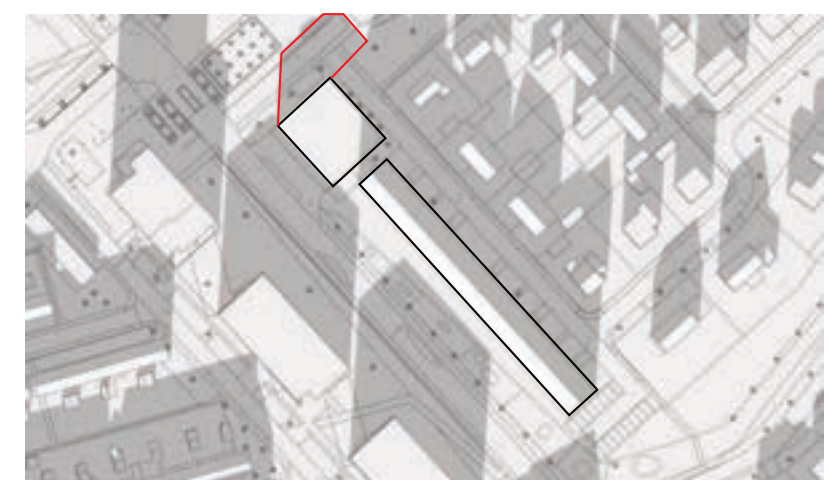

13.00

voorkeursmodel



10.00



11.00

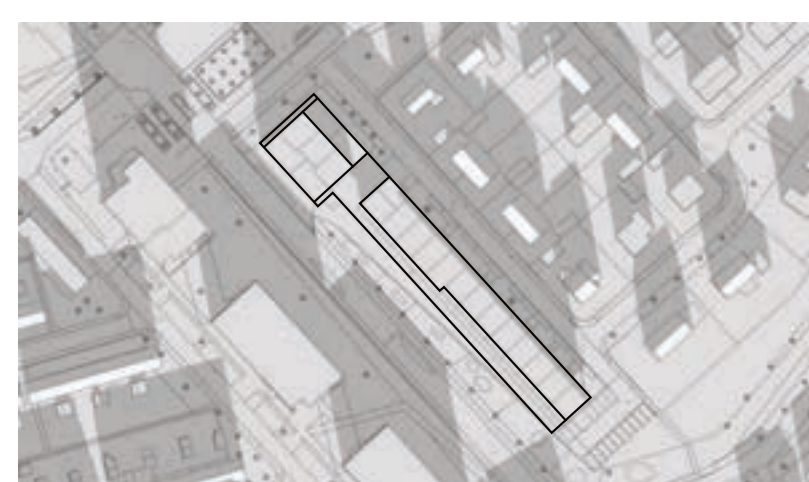

12.00

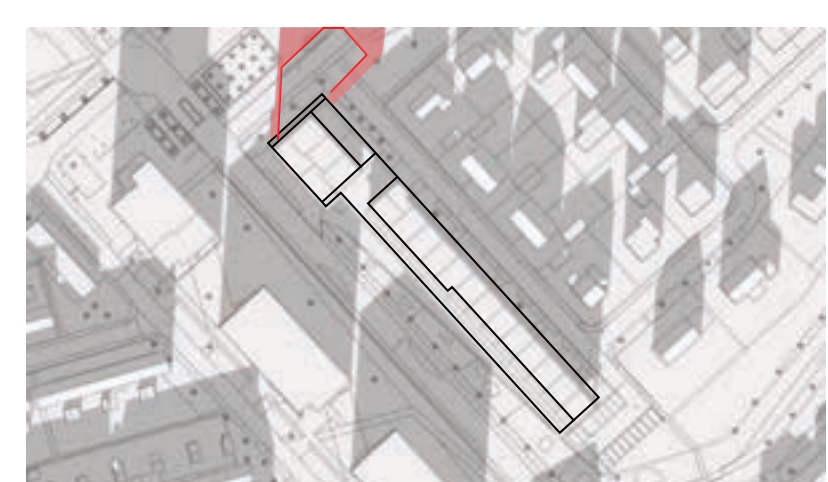

13.00

bestaande situatie

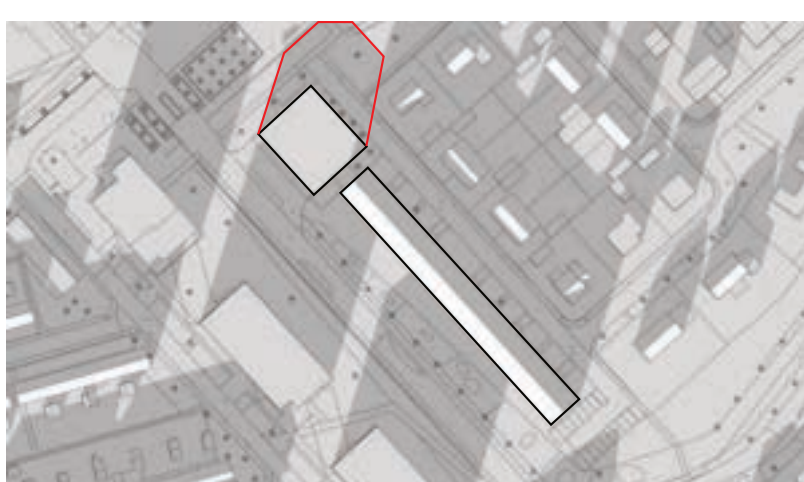

14.00

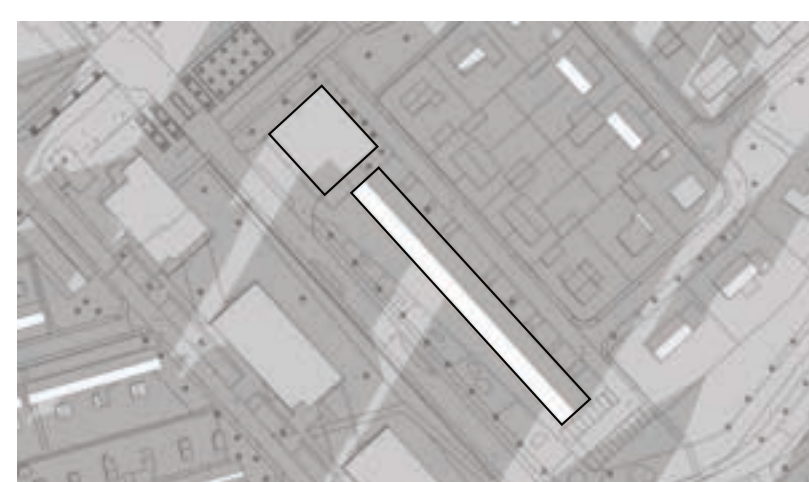

15.00

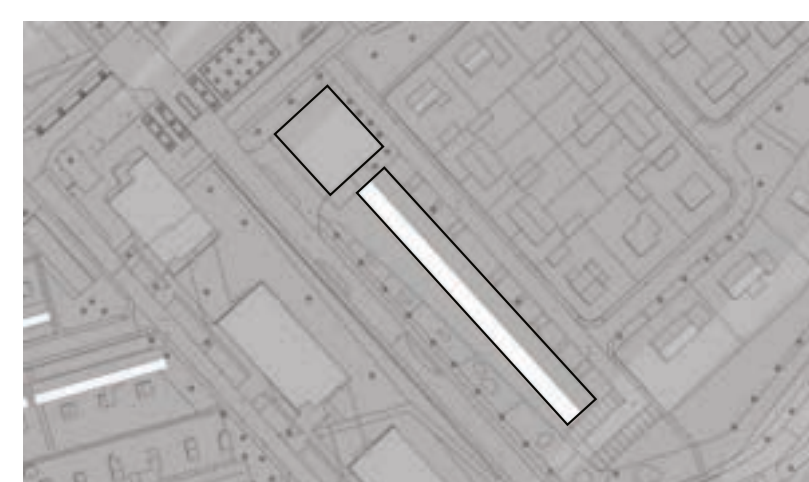

16.00

voorkeursmodel

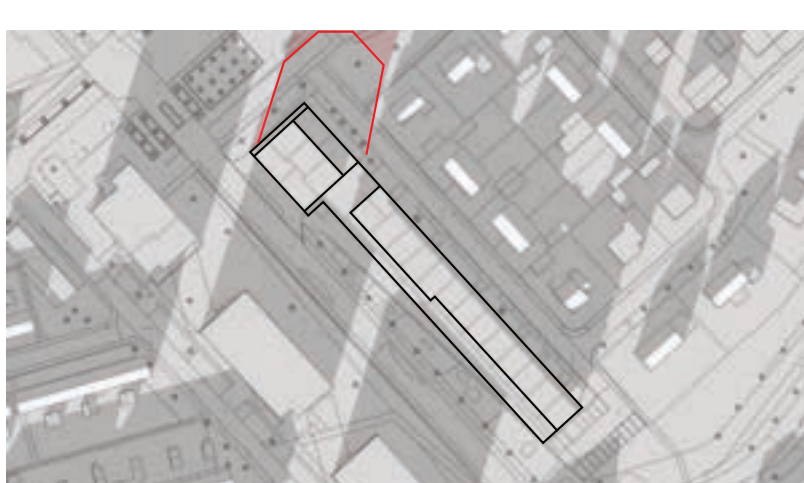

14.00

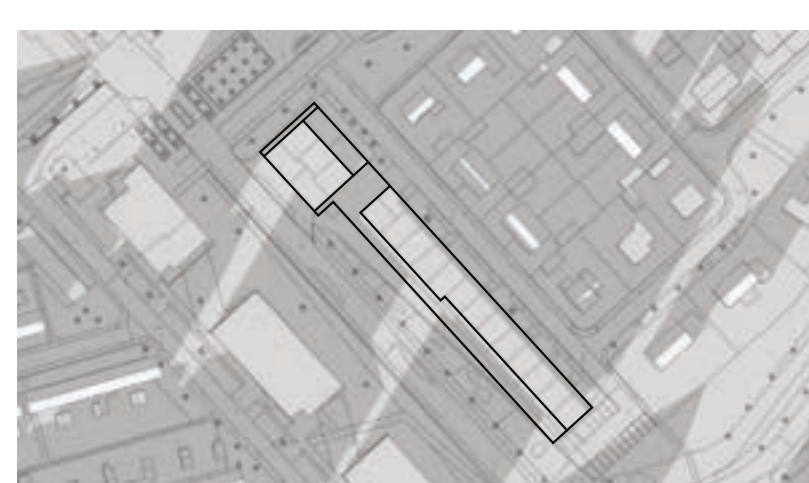

15.00



16.00

→ zon onder